CAPITOLINE

1921

1861

CHICAGO

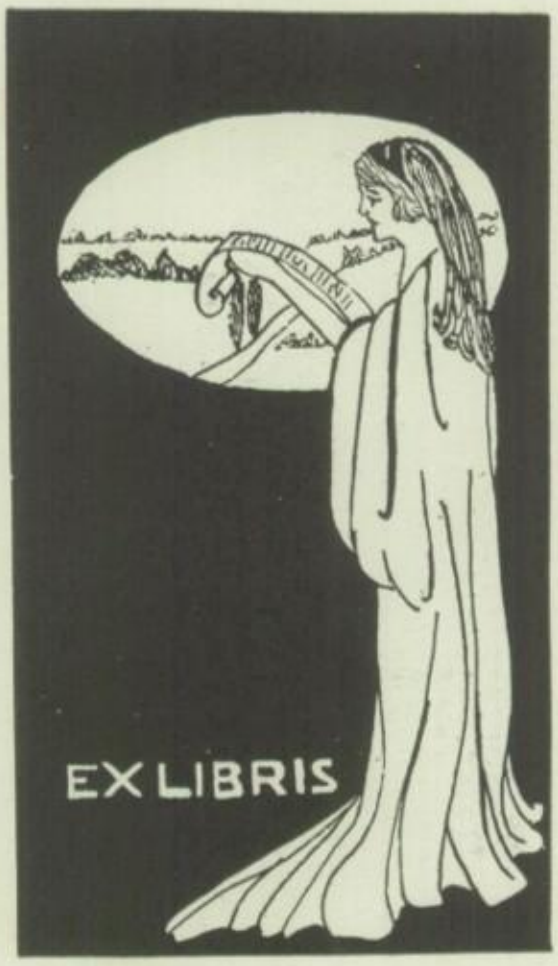
EX LIBRIS

Capitoline

Volume XII

Springfield High School

1920—1921

Edited by the

Class of June 1921

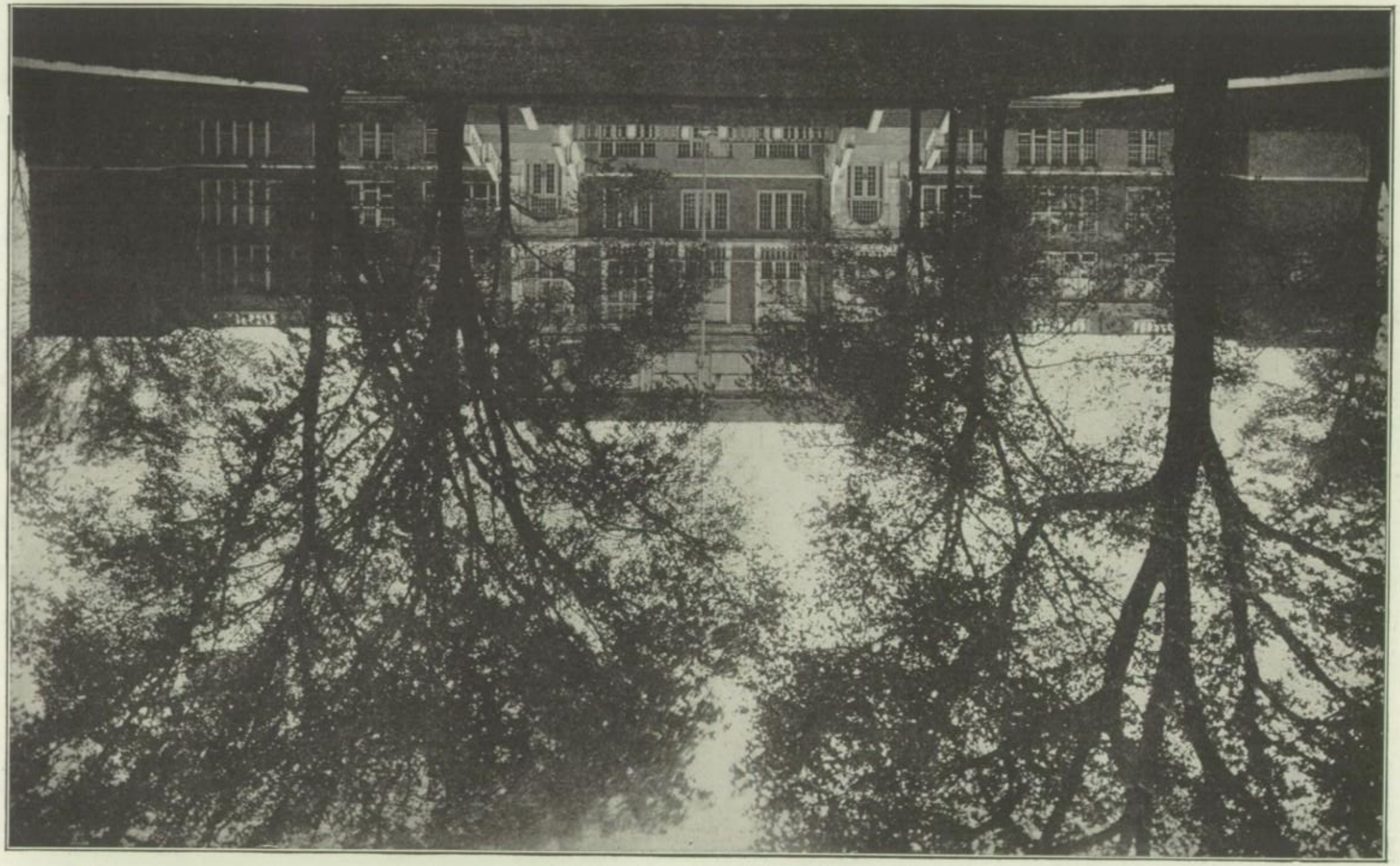

We, the Class of 1921, affectionately dedicate this book to Matthew H. Willing, who as principal, adviser, critic, and organizer, has won our highest respect and admiration.

CONTENTS

Book I. Wherein are recorded the names and achievements of those illustrious mortals—the Faculty and Seniors.

Book II. Wherein are recorded the conquests of our Athletic Teams.

Book III. Wherein we read of the activities in which our School has taken part.

Book IV. Devoted to all School Organizations other than societies.

Book V. Wherein we read of those who are always with us—The Societies.

Book VI. Which is both funny and serious—Wit and Humor and Advertisements.

FOREWORD

THIS book, like its predecessors and successors, is the yearly evolution of the Senior Class of the Springfield High School, containing a history of the year and as much of its spirit as the staff can portray.

In former years, the Capitoline was merely the product of the Senior Class. However, this year, believing that it really represents the entire school, several underclassmen have assisted in the editing of this volume.

Although the facts of the year must be strictly adhered to, we have to a certain extent modified its contents. However, you may not expect a book so changed that you would not recognize it among its fellow volumes. The annual shelf will not reject as a stranger,

The Nineteen Hundred and Twenty-One Capitoline.

The Editor.

CAPITOLINE STAFF.

Editor-in-Chief	John Glenwright
Assistant Editor	Harold George
Faculty Advisor	Calvin W. White
Business Manager	Robert Henne
Circulation Manager	Wayne Staley
Advertising Manager	Clarence Long
Athletics	Erwin Seago, Alton Hall
Literary	Constance Irwin
Societies and Dramatics	Louise Gehlman
Quotations	Esther German, Louise Bebee
Art	Helen Gray, Franklin Ayre
Calendar	Jacob Riesch
Wit and Humor	Carl Kramp
Assistant Wit and Humor	Leslie Voltz

CAPITOLINE

EDITING and publishing a book like this Capitoline is a severe test of metal. Under the stress and strain of constant responsibility every staff that has handled this book in the past has come out generally sadder and always far wiser.

Especially is this true of the Editor. He begins with rosy dreams and high ambitions to make this book better than any previous one. As time goes by, his little pet schemes fade away. He must cut space here; he must save money there.

Those whom he thought he could trust turn out to be shirks. His judgment is taxed and tested, here, there, and everywhere. He begins to have that oppressed, hunted feeling that comes to young hearts when a burden lies heavy on unaccustomed shoulders. Then after years, it seems, of correcting copy, reading proof, writing and rewriting, the book is out. Everyone pats him on the back and says how much better it is than last year's. He heaves a thankful sigh, and humbly thinks, "It isn't any better I know, but I could do it better next time."

Glenwright is no exception to the above. He has been through the agony, stuck faithfully by the job, and come out more of a man than when he went in. The contemplative owl who has fathered four such books as this as faculty advisor congratulates him.

But not alone does the editor "get all the grapes." There's Wayne Staley, circulation manager, who, in the face of an increase in price, has put over a successful circulation campaign. He got "cross" about it at times but then he did it. The owl extends a flipper to him also.

Robert Henne, who stepped into the place left vacant by Stuart Robinson, has proved himself a competent business manager. He has toiled through a long hot summer, and given his best to the book.

Clarence Long, solidly supported by William Whitney, has faced the advertising problem successfully.

The other members of the staff, unseen and unthanked, the owl flaps a friendly wing.

It is only proper that the staff extend their thanks to Rosella Halpin who did all the typewriting necessary for the publication of this volume.

On the whole 1921 has cut another notch in Springfield's totem pole, with this year's Capitoline.

Book One.

M. H. WILLING.

Springfield High School has just reason to be proud of its principal, Mr. M. H. Willing. Mr. Willing has been an earnest advisor, critic, and organizer; and too much credit cannot be given to him for his excellent work.

Mr. Willing was graduated from Hamlin University in 1906. From 1906 to 1908 he was principal of the graded school in Edgerton, Minn. In 1909 he was a graduate student in history, from Harvard. From 1909 to 1912 he was principal of the Faribault, Minn., High School. In 1912 he went to the East High School, Minneapolis, Minn. He was assistant superintendent of public schools in South Bend, Ind., from 1913 to 1915. In 1916 he received his M. A. degree in education from the University of Chicago. He acted as supervisor of instruction at University High School, Cleveland, Ohio, from 1916 to 1920. In that year he came to Springfield.

Mr. Willing has been especially interested in recent years in measurement work in schools, mainly the grade schools. Within the last two years there has been a movement on foot for a more accurate measurement of student ability by an established system of standard tests used by schools all over the country. Mr. Willing, himself, is the author of a composition test which has become very popular.

It is needless to do anything but review the part Mr. Willing has taken in our own high school activities. He inaugurated a new tardy system that has been successful. He has been an earnest supporter of athletics and debate. Student government has become a reality and a success under Mr. Willing's regime.

Mr. Willing was born in Manitoba, Canada, of Scotch and English parents. He has spent most of his life in Minnesota. He is married and has a boy, Richard, ten years old. Mr. Willing is also a member of the Delta Kappa educational fraternity.

CAPITOLINE

E. H. HARRIMAN,
Physics.

BLANCHE G. DUNLAP,
History.

MRS. CORA E. WILLING,
English.

CATHARINE WOOD,
English.

LOIS McDONALD,
French, Spanish.

ALMA GERLACH,
Household Arts.

R. W. GILL,
Commercial.

LOUISE E. HAGER,
English.

1921

KATHRYN H. BAXTER,
Music.

MATE H. LEWIS,
Household Arts.

M. B. ANTLE,
History.

JESSE L. SANDERS,
Manual Training.

DORA E. WARE,
Botany.

GRACE McLAUGHLIN,
Latin.

ETHEL JEAN LUKE,
Latin.

E. H. JOHNSTON,
Mathematics.

CAPITOLINE

LYMAN K. DAVIS,
Mathematics, History.

CALVIN W. WHITE,
English.

GARNET McGAVIN,
Office Secretary.

MARY ALLETTA DODD,
Commercial.

MARY E. NEBLICK,
English.

EDWIN M. BELLES,
Commercial Civics.

MABLE BRIAN,
Office Secretary.

HARRIET L. BOULDIN,
Latin.

1921

MARGARET ROURKE,
English.

PEARL E. CATLIN,
Household Art.

NELL NOLLEN,
Chemistry.

DOROTHY BUNDY
English

HANNAH M. CURRAN,
Commercial.

BEULAH PLUMMER,
Zoology.

C. A. STEVENS,
Mathematics.

PAUL B. BELL,
Manual Training.

H. O. BARNES,
Mathematics.

MRS. MAUD K. BUTLER,
Librarian.

HELEN KNUDSON,
Art.

ELIZABETH GRAHAM,
English.

M. J. KAVANAUGH,
Manual Training.

MABEL I. DRAKE,
Household Arts.

ELLA R. TARRENT,
Commercial.

WM. BAIRD,
Physical Training.

ERNEST T. WALDO,
English.

RUTH BURLESON,
French.

LENORE LEAR,
English

S. S. SIMPSON,
History.

HALLIE FARMER,
History.

RUTH LOW,
English.

ALLEN L. SMITH,
Manual Training.

MARTIN SHALE,
Physical Training.

A. L. HEGENER,
English.

DOROTHY BUNDY,
English.

LAURA MURDAUGH,
History.

SUSAN VANDERCOOK.
History

A. B. McCALL,
Manual Training.

R. C. BULEY,
Assistant Principal.

RUTH G. BALSAM,
English.

MAUD CHAMBERS,
History.

ALICE B. BASFORD,
English.

PEARL BROWN,
English.

LENA C. BRUNER,
Mathematics.

LAURA BUTLER,
Commercial.

ROSELLA BUTLER,
Commercial.

CARL E. DUKE,
Manual Training.

HULDA G. MUELLER,
Music.

BELLE KARON,
History, English.

IRWIN KNEHANS,
Commercial.

NELLIE M. KROTTER,
Spanish.

ABIGAIL LAZELLE,
French.

GRACE E. LOMELINO,
Physical Training.

RUBY PEEK,
Commercial Civics.

LORA H. ROBIE,
Dean of Girls.

MATILDA VOGT,
Physical Training.

LOUISE WELCH,
History.

SUSAN E. WILCOX,
English.

MRS. ALMA WILSON,
Pedagogy.

MATILDA PINKERTON,
Mathematics.

SENIOR CLASS OFFICERS.

Wayne Staley,
Vice-President

William Whitney,
2nd Vice-President

George Campbell,
President

Carl Kramp,
Treasurer

Ines Catron,
Secretary

SENIOR CLASS COMMITTEES.

FLOWER AND MOTTO.

Susan Jane Rankin (Chairman) Francis Quaintance
Helen Gray Myrtle Whelan Leslie Voltz

PIN AND RING.

John Glenwright (Chairman) Hugh Call
Clara Belle Bruce Helen Vincent

ANNOUNCEMENTS.

Constance Irwin (Chairman) Louise Bebee
Russell Spindel Frances Booth Camilla Catlin

CLASS PLAY.

Harold George (Chairman) Colby Hall
Anne Brennan Hubert McGavin Dorothy Lieb

SOCIAL.

Erwin Seago (Chairman) Hazel Riefler Helen Sullivan
Charles Fetzer Stuart Robinson

CAP AND GOWN.

Lindsay English (Chairman) Hayward Johnson Roy Grant
Edna Cantrall Theophilus Mann

THE CLASS OF 1921.

THE Class of '21 has at last come to the end of its four years of toil and pleasure in old S. H. S. Now we can look back over that period and review with pride the events in the class' finished history.

The members of the class were scattered about the various Junior Highs during their Freshman year and thus were never forced to submit to the indignities of most Freshies. As ninth graders in the Junior Highs they were accorded the highest respect and when they did enter this school as Sophs—well, there were Freshies beneath them.

When the class assembled in the Sophomore year, it began to enthusiastically take part in all the patriotic work of the year and in the various school events. It ranked first in the Thrift Stamp Drive, second in the drive for Belgian Relief and made all but two of their rooms 100% in the Red Cross campaign. Comfort kits for wounded soldiers were filled by the various rooms at Christmas. As their contribution to Athletics the Sophs had two representatives on the Varsity football team and two on the Varsity basketball squad. In inter-class basketball the class placed second and in the indoor track meet took third honors. Sophomores were second and fourth in the Extempore Speaking Contest. The class was, with reason, proud of its work and resolved to do as well again.

As Juniors they ranked well in all events. In athletics the class held its own by coming out first in inter-class basketball by furnishing three men to the Varsity basketball squad, and by gaining second honors in the great indoor track meet, nosing out the Seniors by one point. The class came out second in the Bulletin Drive. They also furnished five inter-society debaters and two members of the Varsity debating team.

Then came the last year, the best of all. Six Seniors won letters in football, five in basketball, and four in track. Four of the six Varsity debaters belonged to the Senior Class. In the indoor track meet the Seniors took third place.

Thus in a few words are set down the many deeds towards the accomplishment of which the Senior Class of '21 gave four years of effort,—deeds with which we are all satisfied.

CARL ADLOFF.

"We wish you had come sooner."

Wranglers, '20, '21; Chemistry Club, '20, '21; Scholarship Society.

DOROTHY LEIB.

"There's nothing half so sweet in life,
As love's young dream."

IRENE WILLEY.

"The light of love, the purity of grace."

Les Bas, '19, '20, '21; Elizabethans, '19; Girls Glee Club, '21; Inter-Society Vaudeville.

WILMA SULTON.

"She listens like a three year's child."

Girls Gym Demonstration, '20.

LESLIE VOLTZ.

"I never dare to write
As funny as I can."

Wranglers, '19, '20 (Asst. Sec.), '21 (Sec.); Chemistry Club, '20, '21; Bulletin Staff, '20; Capitoline Staff, '21; Flower and Motto Committee; Class Play, '21.

LOUISE COE.

"The dimple that thy chin contains has beauty in its round."

Les Bas Bleus, '18, '20, '21 (Sergeant at Arms '20, '21); Inter-Society Vaudeville, '21; Girls Gym Demonstration, '19, '20.

CHARLOTTE FRIEDMEYER.

"Her beauty makes this vault a feasting presence full of life."

Girl's Gym Demonstration, '18.

LEE GOBY.

"Faint heart ne'er won fair lady."

Varsity Football, '19, '20; Class Basketball, '19, '20, '21.

Photos by Victor Georg

CAPITOLINE

ELSIE CUMMINS.

"Why should not women act alone,
Or whence are men so necessary grown?"

Elizabethans, '18, '19; Girls Gym Demonstration, '18, '19.

GLADYS OSTEMEIER.

"Methinks 'tis time to smile again."

Elizabethans, '21; Girls Gym Demonstration, '19, '20.

CECILIA FISHER

"This life is most jolly."

Elizabethans, '18, '19.

PEARL CRICHFIELD.

"She was nothing by halves."

Orchestra, '19, '20, '21; Girls Gym Demonstration, '19.

HORACE MESSINGER.

"Solitude is sometimes the best society."

Student Representative, '19; Chemistry Club, '20, '21; Boys Gym Demonstration, '20, '21.

VERA ARMSTRONG.

"A maid of grace and complete majesty."

GEORGE CAMPBELL.

"Monarch of all he surveys."

Class President, '20, '21; Wranglers, '19, '20, '21 (Vice-President, '20); Chemistry Club, '19, '20, '21; Reserve Football, '17; Varsity Basketball, '19, '20, '21 (Capt. '20, '21); Class Basketball, '17; Inter-Class Track, '18; Varsity Track, '20, '21.

DOROTHY WHIPPLE.

"Pleasures are like poppies spread,
You seize the flower the bloom is shed."

Bulletin Staff, '20; Elizabethans, '19; Junior Club, '20; Girls Gym Demonstration, '19.

1921

Photos by Victor Georg

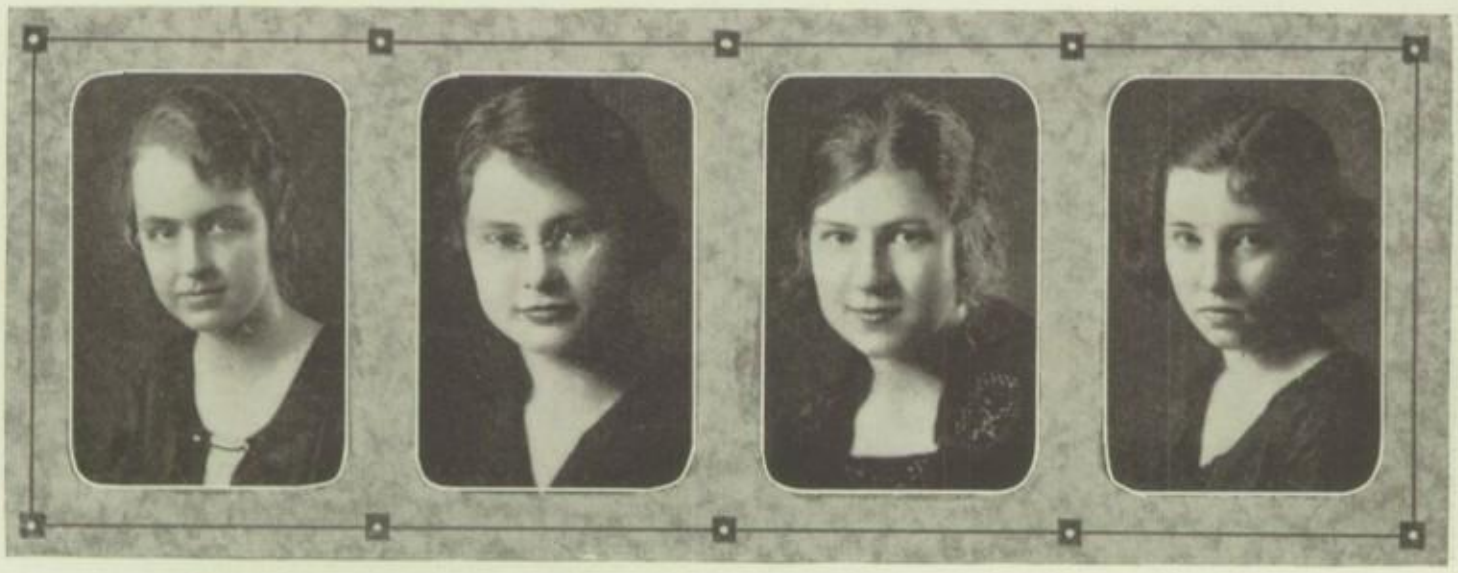

INEZ CATRON.

"Wearing all that weight of learning lightly as a flower."

Student Representative, '19; Les Bas Bleus, '19, '20, '21 (Pres. '20, '21); Class Secretary, '20, '21; Inter-Society Debate, '19; Girls Gym Demonstration, '19; Scholarship Society, '21; Valedictorian.

MONTE MILLER.

"Invariably the same."

Student Representative, '18, '19, '20; Philos, '20, '21; Elizabethans, '18, '19; Junior Senior Club, '20, '21; Girls Glee Club, '20, '21; Bulletin Staff; Girls Gym Demonstration '19, '20; Inter-Society Vaudeville.

CONSTANCE IRWIN.

"Refinement is the delicate aroma of Christianity."

Student Senate, '18, '21 (Pres. '21); Philos, '18, '19, '20, '21 (Pres. '21); Elizabethans, '18; Girls Glee Club, '20, '21; Capitoline Staff, '21; Varsity Debate, '21 Alternate; announcement Committee (Chairman); Girls Gym Demonstration, '19, '21; Scholarship Society, '21.

VIRGINIA McLAIN.

"Wild, but then the sweetest flowers are wild."

Les Bas Bleus, '19, '20, '21; Bulletin Circus; Girls Gym Demonstration, '19; Inter-Society Vaudeville, '21.

RHINER SCHILSKY.

"Absence makes the heart grow fonder."

Class Basketball, '20; Class Track, '21; Hi Y's, '19, '20, '21.

DOROTHY SHAKE.

"Hourly joys be still upon you."

Hi Yi's, '20, '21; Junior Senior Club, '21; Girls Glee Club, '20, '21; Inter-Society Vaudeville, '21.

WILLIAM COOPER.

"Behind a frowning providence
He hides a shining face."

Wranglers, '20, '21; Chemistry Club, '20, '21; Reserve Basketball, '20, '21; Inter-Class Track, '21; Scholarship Society, '21.

GILSON TAFT.

"I am not in the role of common men."

Chemistry Club, '20, '21; Class Basketball, '19, '20; Inter-Class Track, '20.

Photos by Victor Georg

ELEANOR NEWELL.

"Fair thoughts be your fair pillow."

Hi Yi's, '20, '21; Junior Senior Club, '20, '21; Girls Gym Demonstration, '19, '20; Inter-Society Vaudeville, '21.

CHRISTINE HEADENBURG.

"All who joy would win, must share it,
Happiness was born a twin."

Philos, '19, '20, '21 (Sec.-Treas. '20, '21); Girls Glee Club, '20; Girls Gym Demonstration, '19; Inter-Society Vaudeville.

FRANCIS QUAINTANCE.

"His very foot has music in it."

Student Representatives, '20, '21; Delphics, '19, '20, '21; Chemistry Club, '20, '21; Class Day Exercises, '21.

WILBUR HAHN.

"Though last, not least, in love."

Chemistry Club, '19, '20; French Club, '19; Student Representative, '19, '20.

ALICE WILKIE.

"O, these pretty country folk."

Class Play, '21; Les Bas Bleus, '19, '20, '21; French Club, '18, '19; Inter-Society Vaudeville, '21; Girl's Gym Demonstration, '20, '21.

MARGARET McDONALD.

"Want of desire is the greatest of riches."

Student Representative, '20, '21; Chemistry Club, '20, '21; Girls Gym Demonstration.

RUTH THOMAS.

"My book and heart must never part."

Scholarship Society; Girls Glee Club, '17, '18.

GLADYS WILKES.

"A girl who is liked by all."

Photos by Victor Georg

IDA GREENBERG.

"Kindness which conquers surer than command."

Elizabethans, '18, '19; Girls Gym Demonstration, '19.

EFFIE CROMLEY.

"The most effective coquetry is innocence."

Girl's Gym Demonstration, '19.

MARY SPRINGER.

"One bloom of youth, health and happiness."

LYDIA BIEDERMAN.

"A lady of more majestic mien,
By stature and by beauty marked her a Queen."

Les Bas Bleus, '19, '20, '21; Chemistry Club, '21; French Club, '19, '20, '21; Girls Glee Club, '19, '20; Girls Gym Demonstration, '19.

GERALDINE DYSON.

"Eternal sunshine settles on her head."

Hi Yi's, '20, '21; Girls Glee Club, '19, '20; Class Day Exercises, '20; Girls Gym Demonstration, '19, '20; Inter-Society Vaudeville, '21.

FRANCES MEISNER.

"Hear me a little,
For I have been silent so long."

Elizabethans, '18, '19; Junior Club, '21; Girl's Gym Demonstration, '19.

LOUISE BEBEE.

"The thread of our life would be dark, Heaven knows,
If it were not with friendship and love intertwined."

Student Representative, '17, '18; Junior Club, '19, '20 (Pres. '20); Girls Glee Club, '17, '18, '19; Capitoline Staff, '21; Announcement Committee; Girls Gym Demonstration, '19.

EDNA ATKINS.

"Her stature tall—I hate a dumpy woman."

Inter-Society Vaudeville; Gym Demonstration, '18; Hi Yi's, '19, '20, '21 (Treas. '19) Pres. '20); Sword of America, '17.

Photos by Victor Georg

CLARENCE LONG.

"Satire is my weapon, but I'm too discreet to run amuck, and tilt at all I meet."

Student Senate, '19, '20; Student Representative, '19, '20, '21; Delphic, '19, '20, '21; Chemistry Club, '21; Spanish Club, '20; Bulletin Staff; Capitoline Staff, '21; Inter-Class Track, '19; Class President, '19; Junior Social Committee, '20; Bulletin Circus.

MARY LAWRENCE RADCLIFFE.

"Grace in all simplicity."

Philos, '18, '19, '20, '21; Bulletin Staff; Inter-Society Vaudeville; Girls Gym Demonstration '19.

FRANCES SPINDLE.

"The fair, the chaste, and unexpressive she."

Les Bas, '19, '20, '21; Inter-Society Vaudeville.

WALTER GRAY.

"I am Sir Oracle, and when I ope my lips, let no dog bark."

CLARA KUNZ.

"But now my task is smoothly done,
I can fly, or I can run."

Girls Gym Demonstration, '19, '20.

WILLARD HERRON.

"Men, at some time, are masters of their fate."

Class Track, '21; Varsity Track, '21.

MINNIE GURALNIK.

"Words are like leaves; and where they most abound,
Much fruit of sense beneath is rarely found."

Girls Gym Demonstration, '19.

BLOSSOM LYNCH.

"Her face was radiant with the sunshine and sea."

Girl's Gym Demonstration, '18.

Photos by Victor Georg

RAYMOND JANSSEN.

"Faint heart ne'er won fair lady."
Delphics, '20, '21; Bulletin Circus, '18.

ERWIN SEAGO.

"Your word is as good as a bank, sir."
Wranglers, '18, '19, '20, '21 (Treas. '19—Pres. '21); Student Representative, '18, '19; Athletic Board of Control, '20, '21; Chemistry Club, '20, '21; All Around Athletic Club, '20, '21; Boy's Glee Club, '18, '19; Bulletin Staff, '18, '19; Capitoline Staff, '20, '21; Reserve Football, '20; Manager Varsity Football, '18, '19, '20; Class Basketball, '18, '19; Varsity Basketball, '19, '20, '21; Varsity Track, '19, '20, '21 (Cap. '21); Inter-class Track Soph., '18; Social Committee (Chair.), '21; Announcement Committee, '20; Class Play, '21; Class Day Exercises, '19.

CHARLES BRIDGES.

"O, I could play the women with mine eyes, and braggart with my tongue."
Student Representative, '18, '19; Wranglers, 18, '19; Circle Club; Varsity Football, '19; Reserve Football, '18; Varsity Basketball, '19, '20; Reserve Basketball, '18, '19; Class Basketball, '17; Class Baseball, '17.

GERTRUDE REISTAD.

"I have a wonderful man."
Extemporaneous Speaking Contest, '20; Elizabethans, '20.

ROY GRANT.

"I care for nobody, no, not I,
If no one cares for me."
Cap and Gown Committee.

ROSELLA HALPIN.

"Happy the parents of so fair a child."
Girls Gym Demonstrations, '18, '19, '20.

ALFRED HAVIGHURST.

"Signs of nobleness, like stars shall shine on all deservers."
Chemistry Club, '20, '21; Hi Yi's, '21.

GWENDOLYN ARMITAGE.

"All that's sweet was made
But to be lost when sweetest."
Les Bas Bleus, '19, '20, '21; Girls Gym Demonstration, '19; Inter-Society Vaudeville, '20, '21.

Photos by Victor Georg

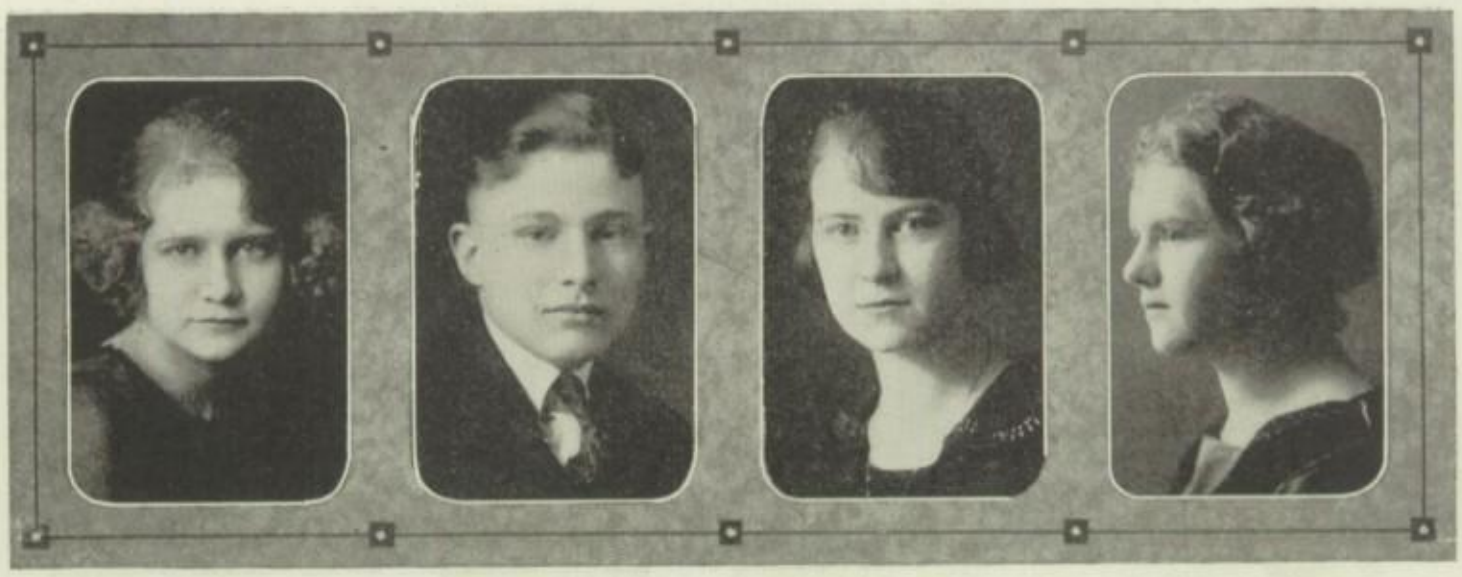

ELDA RAMAN.

"He had eyes and chose me."

LUCILLE FISHER.

"And mistress of herself though China fall."

RUSSELL DAVIS.

"I have been a stranger in a strange land."

Indoor Track Meet, '20, '21; Scholarship Society; Chemistry Club, '20, '21.

ROSE STITH.

"'Tis better that our griefs should not spread far."

Elizabethans, '19; Girls Glee Club, '19, '20, '21; Girls Gym Demonstration, '19.

ELIZABETH SNEDDEN.

"Is she not a dainty one."

Elizabethans, '18, '19; Girls Gym Demonstration, '18, '19, '20.

WILLIAM VESPA.

"To live at ease and not be bound to think."

Class Basketball, '20, '21; Inter-class Track, '21.

PUSS FOSTER.

"Wrong sow by the ear."

French Club, '19; Girls Gym Demonstration, '19.

KENNETH GRANT.

"He thought as a sage, though he felt as a man."

Photos by Victor Georg

FRANCES BOOTH.

"But so fair—she takes the breath of men away who gaze upon her unaware."

Les Bas Bleus, '20, '21; Bulletin Staff, '21; Scholarship Society, '21.

ROBERT OSTERMEIER.

"I've always hoped to be an actor."

Chemistry Club, '20, '21; Hi Y's, '21; Class Play, '21.

HAZEL RICHARDSON.

"I see the right, and I approve it too."

JENNIE JOHNSON.

"Brief let me be."

Junior Club, '20, '21; Girls Gym Demonstration, '20; Inter-Society Vaudeville.

JOSEPHINE CHAPMAN.

"A day for toil, an hour for sport,
But for a friend, life is too short."

Elizabethans, '19; Hi Yi's, '20, '21; Girls Gym Demonstration, '19.

ROBERT HENNE.

"Were there no women, men might live like gods."

Capitoline Staff; Bulletin Staff, '20, '21.

FLETA CARTER.

"None think the great unhappy but the great."

FRANCES SHOW.

"An honest tale speeds best, being plainly told."

Elizabethans, '19; Bulletin Staff, '20, '21; Bulletin Circus, '19; Girls Gym Demonstration, '19.

Photos by Victor Georg

RANKIN PRICE.

"He is well paid that is satisfied."

FRANCES BULLARD.

"Never idle a moment,
But thrifty and thoughtful of others."

Les Bas Bleus, '20, '21; Class Play, '21; Girls Gym Demonstration, '19; Inter-Society Vaudeville, '21; Scholarship Society, '21.

VIRGINIA WILLIAMS.

"'Tis sweet to think, that whe'er we rove
We are sure to find something blissful and dear."

Girls Glee Club, '19, '20, '21; Girls Gym Demonstration, '19.

ANNE BRENNAN.

"She is young and apt."

JOSEPHINE REFINE.

"Seen but not heard."

Elizabethans, '19; Girls Gym Demonstration, '19.

ROSE HOGAN.

"Her smile laughs away the clouds."

Girls Gym Demonstration, '19.

RUSSELL SIMPSON.

"True as a needle to the pole."

ELTA BARNES.

"For your fair sake we have neglected time."

Girls Glee Club, '19, '20, '21; Girls Gym Demonstration, '18, '19, '20, '21.

LEO CONNOLLY.

"O Solitude! Where are thy charms
That sages have seen in thy face?"

Delphics, '20, '21 (V.-Pres. '20) (Sec. '21); Bulletin Staff; Class Basketball, '20, '21 (Captain '20, '21); Inter-class Track, '21; Varsity Track, '21.

CAMILLA CATLIN.

"Praise undeserved is satire in disguise."

ABRAHAM COHEN.

"Strange to the world, he wore a bashful look; the field his study, Nature was his book."

Chemistry Club, '20, '21; Inter-Class Track Senior, '21; Bulletin Circus, '18.

ISABEL WARNER.

"Her very steps have rhythm in them as passes through the hall."

French Club, '19; Girl's Gym Demonstration, '19.

GERALDINE WEBER.

"Tomorrow to fresh woods and pastures new."

Hi Yi's, '20, '21; Girls Gym Demonstration, '20.

MADGE JAMESON.

"A woman of quick sense."

Girl's Glee Club, '18; Girl's Gym Demonstration, '19; Bulletin Circus, '18.

FRANCES SOUTH.

"The sweetest thing that ever grew beside a human door."

CLARA BELLE BRUCE.

"Man's not worth a moment's pain,
Base, ungrateful, fickle, vain!"

Student Representative, '19, '21; Les Bas Bleus, '19, '20, '21 (Vice-Pres. '20, '21); Chemistry Club, '19, '20; Senior Pin Committee; Inter-Society Debate, '19; Girl's Gym Demonstration, '19; Intersociety Vaudeville.

Photos by Victor Georg

RUTH W. SMITH.

"I am resolved to grow fat."

LEE SMITH.

"None but himself can be his parallel."
Chemistry Club, '20, '21.

CARL KRAMP.

"We grant, although he had much wit,
He was very shy of using it."

Delphics, '19, '20, '21 (Pres. '21); Capitoline Staff; Bulletin Staff; Varsity Debate, Neg., '21—Alternative; Inter-Class Track Juniors, '20; Bulletin Circus; Senior Class Treasurer, '20, '21; Pin Committee; Decoration Committee; Class Day Exercises; Inter-Society Debate Delphics, '19.

ELSIE STOPPELWERTH.

"I worked with patience which is almost power."

Girl's Gym Demonstration, '19.

ROY RHODES.

"And gentle dullness ever loves a joke."
Chemistry Club, '21.

MERCIA THOMPSON.

"The power of thought, the magic of mind."

JAMES GRAHAM.

"Sinks my sad soul with sorrow to the grave."

VERA HARRIS.

"Give crowns and pounds and guineas,
But not your heart away."

Les Bas Bleus, '20, '21; Inter-Society Vaudeville; Gym Demonstration, '18, '19.

Photos by Victor Georg

IRENE TODD.

"Hang sorrow; care'll kill a cat."

Elizabethans, '19; Junior Senior Club, '21; Girl's Gym Demonstration, '19.

LAWRENCE JUDD.

"My appetite comes to me while eating."

Orchestra, '17.

MILDRED MEYERS.

"A rose like of a hidden brook
In the leafy month of June."

Girls Glee Club, '19; Bulletin Circus, '18; Girls Gym Demonstration, '19.

FRANCES ZINSMEISTER.

"Ask me no questions, and I'll tell you no fibs."

Elizabethans, '19, '20; Junior Senior Club, '20, '21; Girls Gym Demonstration, '18.

HELEN VINCENT.

"Vivacity is the gift of women."

Philos, '18, '19, '20, '21 (Vice-Pres. '21); Elizabethans, '19; Bulletin Staff, '21; Pin and Ring Committee; Girls Gym Demonstration, '19, '20, '21; Inter-Society Vaudeville, '21.

IRENE STUBBS.

"I love the grand dance."

Girls Glee Club, '19, '20, '21; Girls Gym Demonstration, '19, '20.

CHRISTIANA SPENCE.

"Heart on her lips, and soul within her eyes,
Soft as her chime, and sunny as her skies."

Girls Glee Club, '19, '20, '21; Girls Gym Demonstration, '19, '20.

HARRY TAINTOR.

"Music's golden tongue,
Flattered to tears this aged man."

Delphics, '19, '20, '21; Hi Y's, '21; Boy's Glee Club, '19, '20, '21; Orchestra, '19, '20, '21; Inter-Class Track, '21.

Photos by Victor Georg

CLARENCE NAIL.

"Mistress, look on me,
Behold the window of my heart."

Chemistry Club, '20; Boys Glee Club, '19, '20; Class Basketball, '19, '20; Class Day Exercises, '19.

JAMES BERGEN.

"Custom reconciles us to everything."

Hi Y's, '20, '21.

RUSSELL SPINDEL.

"They tell him he hates flatterers—he says he does; being then most flattered."

Delphics, '18, '19, '20, '21; Student Representatives, '18, '19, '20; French Club, '19; Class Vice-President, '18, '19; Class Yell Leader, '17, '19; School Yell Leader, '20, '21; Announcement Committee, '21; Social Committee (Chairman '20); Bulletin Circus.

JOSEPH FISHMAN.

"Hope! Thou nurse of young desire."

Class Basketball, '19, '20.

BYRON ALDRICH.

"I find you want me to furnish you with argument and intellect too."

Student Representative, '20, '21; Class Basketball, '19, '20, '21; Class Baseball, '20, '21.

LOUISE SIME.

"True as the needle to the pole,
Or as a dial to the sun."

Girls Glee Club, '20; Junior Club, '20, '21; Bulletin Circus; Girls Gym Demonstration, '19; Inter-Society Vaudeville, '20.

JANET WRIGHT.

"Her wise, rare smile is sweet with certainties."

Philos (Vice-President '20) (President '21); Class Treasurer, '19, '20; Girls Gym Demonstration, '19.

HUBERT McGAVIN.

"How many worthy men have we seen survive their own reputation."

Wranglers, '19, '20, '21; Boys Glee Club, '19; Class Basketball, '19, '21; Varsity Basketball, '20, '21; Inter-Class Track, '21; Class Baseball, '18, '19; Varsity Baseball, '20, '21; Class Play Committee, '21; Bulletin Circus; Boys Gym Demonstration, '20.

Photos by Victor Georg

DOROTHY SIVIA.

"Friendship! Mysterious cement of the soul!
Sweet'ner of life! The solder of society!"

Philo, '20, '21; Elizabethans, '20; Junior-Senior Club, '20, '21; President, '21; Girls Gym Demonstration, '19.

GLADYS MARSHALL.

"Charms strike the sight, but merit wins the soul."

Girls Gym Demonstration, '19.

HAZEL REIFLER.

"A wilderness of sweets."

Bulletin Staff, Inter-Society Vaudeville.

ALMA KREPPERT.

"Silence is more musical than song."

Girl's Gym Demonstration, '19; Girl's Glee Club, '19.

HAZEL SIMS.

"In the music—land of dreams."

Girls Glee Club, '20, '21; Class Day Exercises, '20; Girls Gym Demonstration, '21.

HELEN WYCKOFF.

"Ask me no questions and I'll tell you no fibs."

Girls Gym Demonstration, '19.

SARAH GALLAGHER.

"Order is Heaven's first law."

Girls Glee Club, '18, '19.

MARGARET RYAN.

"To err is human, to forgive, divine."

Elizabethans, '19; Girl Gym Demonstration, '19.

Photos by Victor Georg

MAY EWERS.

"Tis true she's much inclined,
To chin and talk with all mankind."

Hi Yi's, '20 (Sec. '21); Girls Glee Club, '19, '20; Bulletin Staff, '19; Varsity Debate Neg., '21; Girls Gym Demonstration, '19, '20.

ELLEN REINBOTH.

"She carries in her cheeks two steady roses."

French Club, '19; Bulletin Circus, '18; Girls Gym Demonstration, '18.

SIDNEY LOUISE WATSON.

"The hair is the richest ornament of women."

Philos, '20, '21; Girl's Gym Demonstration, '19.

MARGARET CARSWELL

"Sing away sorrow, cast away care."

Les Bas Bleus, '19, '20, '21 (Treas. '20, '21); Bulletin Circus, '18; Girls Gym Demonstration, '19; Inter-Society Vaudeville, '21; Scholarship Society.

IRENE HICKMAN.

"And looks commercing with the skies,
Thy rapt soul sitting in thine eyes."

Hi Yi's, '18, '19; Bulletin Circus, '18; Girls Gym Demonstration, '19.

LESTER SHUMATE.

"Defend me from my friends; I can defend myself from my enemies."

Chemistry Club, '20, '21; All Around Athletic Club, Junior Standing; Varsity Football, '20; Reserve Football, '19; Reserve Basketball, '21; Inter-class Track, '18, '19, '20, '21; Class Basketball, '20.

HELEN NEEF.

"A favorite has no friends."

Elizabethans, '19, '20; Junior-Senior Club, '20, '21; Girls Gym Demonstration, '19.

WILLIAM HEINEKE.

"These are the times that try men's souls."

Chemistry Club, '20, '21; Boys Glee Club, '18, '19; Class Play, '21.

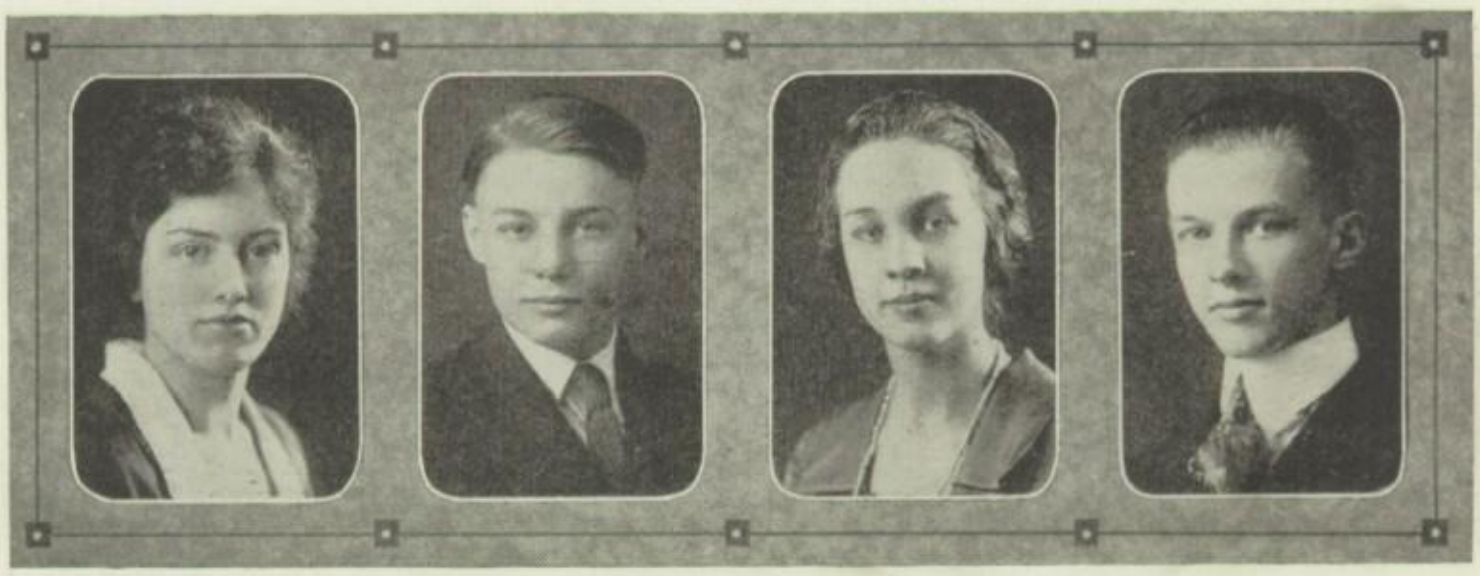

Photos by Victor Georg

LOUISE GUSSWEIN.

"So sweet and voluble in her discourse."

Elizabethans, '18; Girls Gym Demonstration, '19.

SUSAN JANE RANKIN.

"Oh! Love! in such a wilderness as this."

Chemistry Club, '20, '21; Capitoline Staff; Flower and Motto Committee; Girls Gym Demonstration, '20.

FRANCIS FINNIGAN.

"When Irish eyes are smiling, I know where my heart belongs."

Delphics, '19, '20, '21 (Treas. '20, '21); French Club, '18, '19; Bulletin Circus.

HAYWARD JOHNSON.

"Man shows his character best in trifles."

Chemistry Club, '20; Orchestra, '20, '21; Varsity Basketball, '19, '20, '21; Cap and Gown Committee.

ROSE BROVERMAN.

"Oh, Woman! In our hours of ease,
Uncertain, coy, and hard to please."

Girls Gym Demonstration, '19.

ROBERT COOPER.

"What man dare, I dare."

Bulletin Staff, '21; Chemistry Club, '21; Class Basketball, '18, '19, '20, '21; Class Play, '21.

OTTO KING.

"The more busy we are—the more leisure we have."

DONALD KING.

"I ne'er cast one longing, lingering look behind."

Photos by Victor Georg

DOROTHY BAUM.

"Seasons may roll
But the true soul
Burns the same wher'er it goes."

Elizabethans, '18, '19; Girls Gym Demonstration, '19.

FRANCES WHIPP.

"Gaiety and beauty are her powers."

Student Representative, '19, '20; Philos, '20; Girls Gym Demonstration, '19; Inter-Society Vaudeville, '21; Scholarship Society.

GEORGE VOLLE.

"He is well paid, who is well satisfied."

Inter-Class Track, '19, '20; Bulletin Circus.

GRACE McKEE.

"Thy spirit, Independence, let me share."

KATHERINE HOLVEY.

"Hear ye not the hum
Of mighty workings."

Girls Gym Demonstration, '18.

MARIE TRAYLOR.

"They also serve who stand and wait."

Girls Gym Demonstration, '19.

WARREN DE SOUZA.

"A man who does not love praise is not a full man."

Class Basketball, '19.

CLARA LESLIE.

"Lend me a looking glass."

AGNES SLAGLE.

"For seldom shall she hear a tale
So sad, so tender, and so true."

FLORENCE ADAMS.

"A willing heart adds feather to the heel and makes one a winged Mercury."

Hi Yi's, '19, '20, '21; Girls Gym Demonstration, '19.

GLADYS TROUTMAN.

"Wisdom is better than rubies."

Girls Gym Demonstration, '19, '20.

RUTH NEWELL.

"I bear a charmed life."

Hi Yi's, '19, '20, '21 (Vice-President, '20, '21); Senior Club, '20.

RUTH V. SMITH.

"Tired Nature's sweet restorer, balmy sleep!"

Girls Glee Club, '19, '20; Girls Gym Demonstration, '19, '20.

MARIAN COE.

"Her air, her manners, all who saw admired, courteous tho' coy, and gentle, tho' retired."

Philos, '17, '18, '19, '20, '21; Bulletin Circus; Girls Gym Demonstration, '17, '18.

SYLVANNA ROTH.

"Little I ask, my wants are few."

McCLURE BOOTH.

"The greater the man, the greater courtesy."

Varsity Football, '20.

Photos by Victor Georg

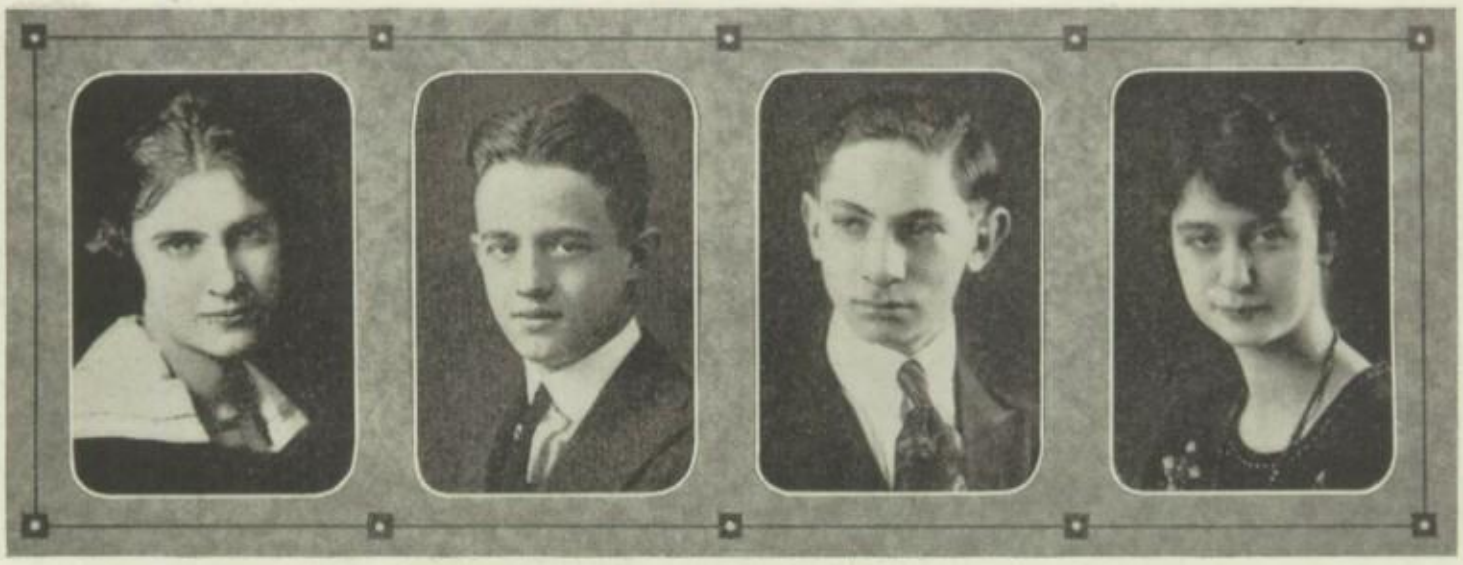

ELIZABETH BARKER.

"Virtue, modesty and truth are the guardian angels of women."

Philos, '20, '21; Junior Senior Club, '20; Girls Gym Demonstration, '19; Scholarship Society, '21.

WILLIAM ARCHER.

"A nice, quite unparticular man."

Class Basketball (Junior, '18, '19).

ARTHUR WINAKOR.

"Fortune is merry,
And in this mood will give us anything."

Delphics, '19, '20, '21; Inter-class Track, '21; Scholarship Society.

BEATRICE JONES.

"Forbear sharp speeches to her."

Elizabethans, '19; Girls Glee Club, '18; Girls Gym Demonstration, '19.

HUGH CALL.

"Oh, Why don't they call me 'Starry Eyes?'"

Chemistry Club, '20, '21; Varsity Football, '20; Reserve Football, '19; Reserve Basketball, '18, '19, '20; Class Basketball, '18, '19, '20; Class Basketball, '18, '19; Varsity Baseball, '20; Ring and Pin Committee.

IVA PARSONS.

"She's a lady."

Student Representative, '18; Elizabethans, '18; Junior Club, '21; Girls Gym Demonstration, '19; Extemporaneous Speaking Contest, '18.

THELMA HARRIS.

"Fair tresses man's imperial race ensnare."

Student Representative, '19, '20; Hi Yi's, '19, '20.

CHESTER BOLLES.

"All the women in the world would not make me lose an hour."

Boy's Glee Club, '19, '20.

PAUL DOOLEY.

"Through my many ponderings, I have become a great man."

Chemistry Club, '20, '21; Reserve Football, '20; Reserve Basketball, '21.

ESTHER GERMAN.

"When the storms are abroad, we may find in the number,
One friend, like a life-boat, to fly to our aid."

Student Representative, '20, '21; Junior Club, '20; Girls Glee Club, '18, '19, '20; Capitoline Staff, '21; Bulletin Circus; Girls Gym Demonstration, '18, '19, '20; French Club, '19; Program Committee, '21; Class Day Exercises, '20.

GLENETH HANKINS.

"Her face, O! Call it fair, not pale."

Elizabethans, '18, '19; Junior Senior Club, '20, '21; Girls Glee Club, '19.

LOREN MORGAN.

"I am not in the roll of common men."

Class Basketball, '21.

MABLE FOSTER.

"All that glitters is not gold."

ETHEL BAILEY.

"A love for school work was her only eccentricity."

Elizabethans, '18, '19; Junior Club, '20, '21; Girls Gym Demonstration, '19.

ROBERT BAUTH.

"He made a solitude and calls it peace."

Class Basketball, '20, '21; Inter-Class Track, '20, '21.

LOUISE GEHLMAN.

"Woman's bright story is told in her eyes."

Elizabethans, '18, '19; Hi Yi's, '18, '19, '20, '21; Capitoline Staff; Bulletin Circus; Girl's Gym Demonstration, '18, '19; Inter-Society Vaudeville, '21.

Photos by Victor Georg

HELEN SULLIVAN.

"The precious porcelain of human clay."

Student Representative, '19, '20, '21; Les Bas, '19, '20, '21; Inter-Society Vaudeville.

CECILE SCHIRNDING.

"And the spring comes slowly up this way."

Junior-Senior Club, '20; Kraft Club, '20; Girls Gym Demonstration, '19.

GERTIE TUNE.

"To err is human, to forgive divine."

LUCILLE VARNEY.

"Well—peace to the heart, though another's it be,
And health to that cheek, though it bloom not for me."

Girls Gym Demonstration, '19, '20.

JOHN REED.

"Know thyself; this is the great object."

PAUL PENEWITT.

"He dances like an angel—He is always laughing, for he has an infinite deal of wit."

Student Representative, '20; Chemistry Club, '20, '21; Orchestra, '19, '20, '21.

HELENE ROGERS.

"Kind and hearty was her nature,
A friend in every sense."

Student Senate, '19, '20 (Sec.); Student Representative, '18, '19, '20; Les Bas Bleus, '18, '19, '20, '21; Elizabethans, '18, '19; Junior Senior Club, '19, '20; Inter-Society Vaudeville, '20; Extemporaneous Speaking Contest, '18; Scholarship Society, '21.

ROBERT JACKSON.

"A good man never dies."

Photos by Victor Georg

ESTHER CORDER.

"She walks in beauty like the light."

JOSEPH PEHLMAN.

"For they can conquer who believe they can."

Delphics, '18, '19, '20, '21; Orchestra, '18, '19, '20, '21; Bulletin Circus.

HELEN GRAY.

"Well fitted in arts."

Student Representative, '20, '21; Philos, '19, '20, '21; Elizabethans, '19, '20; Capitoline Staff; Flower and Motto Committee; Chairman Pin Committee; Girls Gym Demonstration, '20; Extemporaneous Speaking Contest, '19, '20.

KATHERINE BALES.

"The world knows nothing of its greatest people."

Elizabethans, '19; Girls Gym Demonstration, '19.

ALICE DAVIS.

"Your words bring daylight with them when you speak."

Girls Glee Club, '20, '21; Girls Gym Demonstration, '18.

LINDSEY ENGLISH.

"Nothing is impossible to a willing heart."

Wranglers, '19, '20, '21 (Sec. '20); Athletic Board of Control, '20, '21; Chemistry Club, '19, '20, '21; Boy's Glee Club, '20; Orchestra, '20; Capitoline Staff; Varsity Football, '20; Varsity Basketball, '20, '21; Class Basketball, '19, '20; Inter-class Track Sophomore '20, Senior '21; Cap and Gown Committee (Chair.); Class Baseball, '19; Student Manager Varsity Football, '19; Senior Class Yell Leader, '21; Boys Gym Demonstration, '19.

VELMA BOONE.

"We say that she is lovely
And loveliness is enough."

Les Bas Bleus, '18, '19, '20, '21 (Sec. '20, '21); Pin Committee, '20; Bulletin Circus, '18; Girl's Gym Demonstration, '19; Inter-Society Vaudeville, '21.

EDWARD KERR.

"I'm declined into the vale of years."

Hi Y's, '19, '20, '21 (Vice President, '19, President, '20, Secretary-Treasurer, '21); Delphics, '20, '21 (Treasurer, '21).

Photos by Victor Georg

VIRGINIA O'DELL.

"Deep brown eyes running over with glee."

Les Bas Bleus, '19, '20, '21; Girls Gym Demonstration, '19; Inter-Society, '20, '21.

JOHN GLENWRIGHT.

"The strong, the brave, the virtuous, and the wise."

Student Senate, '19, '20; Student Representative, '20; Athletic Board of Control, '20, '21 (Sec.); Delphics, '18, '19, '20, '21 (Pres. '19, '20) (Sec. '20); Boys Glee Club, '19, '20; Bulletin Staff, '19, '20; Editor of Capitoline, '21; Class Basketball, '20, '21; Varsity Debate, Affirmative '20, Negative '21; Junior President, '19, '20; Sophomore Secretary, '18, '19; Sophomore Basketball Manager, '18, '19; Chairman Pin and Ring Committee, '21; Class Day Exercises, '18, '20; Bulletin Circus; Inter-Society Debate, Delphics '19; Extemporaneous Speaking Contest, Sophomores.

MYRTLE WHELAN.

"I got the finest man."

Philos, '18, '19, '20, '21; Junior Club, '20; Flower and Motto Committee; Girl's Gym Demonstration, '18, '19; Girl's Vaudeville, '19.

COLBY HALL.

"Oh! Happy Years! Once more, who would not be a boy."

Wranglers, '18, '19, '20, '21 (Treas. '20).

CHARLES FETZER.

"Thou hast no sorrow in thy song, no winter in thy year."

Glee Club, '18, '19, '20, '21; Wrangler, '19, '20, '21.

GRACE PEHLMAN.

"Oh, how full of briars
Is this working day world!"

Elizabethans, '20; Girls Gym Demonstration, '19, '21.

WAYNE STALEY.

"The friends thou hast, and their adoption tried,
Grapple them to thy soul with hooks of steel."

Student Representative, '20, '21; Delphics, '18, '19, '20, '21 (Sec. '20) (Pres. '21); Chemistry Club, '20, '21 (Sec.-Treas.); Hi Y's, '21; Bulletin Staff, '20, '21; Capitoline Staff; Junior Class Basketball, '21; Varsity Debate, (Neg. '21); Inter-Class Track (Soph. '19); Class Vice-President Senior '20, '21; Class Secretary Junior, '19, '20; Student Manager Varsity Basketball, '18, '19, '20, '21; Junior Social Committee; Inter-Society Debate, '19.

EDITH GRUBB.

"My man's as true as steel."

Girl's Gym Demonstration, '19, '20.

Photos by Victor Georg

WILLIAM WHITNEY.

"Five minutes—Zounds! I have been five minutes too late all my lifetime."

Student Representative, '19, '20, '21; Wranglers, '19, '20, '21; Chemistry Club, '20, '21; Bulletin Staff; Capitoline Staff; Class Second Vice-President Senior; Senior Class Play; Scholarship Society, '21.

ELVA GORE.

"Any angel might have stopped to see,
And blessed her for her purity."

Junior Senior Club, '20, '21; Girls Gym Demonstration, '19.

LOIS AURELIUS.

"So turn our hearts as on we rove,
To those we've left behind us."

WILLIAM KAIL.

"Thy fate hath made thee and fore'd thee to be great."

CARL ADLOFF.

"We wish you had come sooner."

Wranglers, '20, '21; Chemistry Club, '20, '21; Scholarship Society.

RUTH SMITH.

"Somewhat of a warbler."

Glee Club, '20, '21; Girls' Gym Demonstration, '19, '20.

FRANK HOPWOOD.

"Is this that haughty, gallant gay Lothario?"

Wranglers, '18, '19, '20, '21; Inter-Class Track Junior, '20.

RUSSELL WHEELER.

"Get money, boy, no matter by what means."

Photos by Victor Georg

ALICE BIRDSONG.

"To be slow in words is a woman's only virtue."

Unity Club, '21; Girls Gym Demonstration, '19.

THEOPILUS MANN.

"He thought as a sage, though he felt as a man."

Orchestra, '19, '20; Reserve Football, '18; Varsity Football, '19, '20; Varsity Track, '20, '21; Varsity Debate, Affirmative, '21; Inter-Class Track Meet, '19, '20; Cap and Gown Committee; Boys Gym Demonstration, '18; Extemporaneous Speaking Contest, '20.

EDNA LEANELL.

"Beholding the bright countenance of truth."

JAMES MASON.

"Bid me to live and I will live."

MELVIN GRAY.

"A proper man, as one shall see in a summer's day."

MARGARET GRANT.

"We live in deeds, not years; in thoughts, not breaths."

Unity Club, '19, '20, '21 (Sec. '19); Girls Gym Demonstration, '19.

MABLE HENRY.

"Assume a virtue, if you have it not."

MAINE DONEGAN.

"And love the offender yet detest the offense."

Photos by Victor Georg

BYRON ALDRICH.

"I find you want me to furnish you with argument and intellect too."

Student Representative, '20, '21; Class Basketball, '19, '20, '21; Class Baseball, '20, '21.

DOROTHY ROBINSON.

"I have had my labor for my travel."

Unity Club, '18, '19, '20, '21; Girls Gym Demonstration, '19.

EDWARD KERR.

"I'm declined into the vale of years."

Hi Y's, '19, '20, '21 (Vice President, '19, President, '20, Secretary-Treasurer, '21); Delphics, '20, '21 (Treasurer, '21).

IRWIN STARKS.

"An honest man, close buttoned to the chin,
Broadcloth without, and a warm heart within."

Chemistry Club, '19, '20, '21; Latin Club, '19.

MINNIE GUSSWIEN.

"To gild refined gold is a folly."

ELIZABETH MILLION.

"Duty is ever sweet, but pleasure is sweeter."

Girls Gym Demonstration, '18, '19.

JANET WILLIAMS.

"I care not for men, they are so simple."

Girls Gym Demonstration, '18, '19.

ARTHUR DRENNAN.

"My only books,
Were women's looks
And folly's all they've taught me."

DONALD WHITLOCK.

"I am declined into the vale of years."

EDNA GRANT.

"We spend our years as a tale is told."

Unity Club, '19, '20, '21 (Pres. '20, Sec. '21); Girls Gym Demonstration, '18, '19.

MAE SCHMIDT.

"O, ever thus, from childhood's hour,
I've seen my fondest hopes decay."

ROY BLAUVELT.

"Don't do as I do, do as I say."

Student Senate, '20, '21 (Sec.); Delphics, '18, '19, '20 (Vice-Pres.), '21 (Pres.); Boys Glee Club, '20, '21; Varsity Debate, '20; Class Play, '21; Bulletin Circus.

BLANCHE WILKIN.

"Ill thoughts dwell not in her mind."

Elizabethans, '19; Girls Gym Demonstration, '19.

Photos by Victor Georg

THE JUNIOR CLASS OF 1922.

THE Junior Class of 1922 has maintained the high standing attained in its Freshman and Sophomore years. Of five hundred entering as Freshmen in September, 1918, two hundred twenty-nine are now enrolled as Juniors.

The first act of the Junior Class, this year, was to select room representatives, who in turn selected two Junior senators. They were Lois Seago and Lee Ensel.

Next the Juniors elected class officers. Those chosen were, President, Ralph McAnulty; Vice-President, Ralph Baker; Secretary, Hilma McCue; Treasurer, Mike Halpin.

The Juniors supported athletics enthusiastically. Six members were on the football team, and one on the basketball team. In the Inter-Class Basketball contest, the Juniors were champions, winning all the contests in both leagues.

Not in athletics alone did the Juniors show marked ability, but the class furnished two debaters on the varsity team. They were Oral Williams and Alton Hall.

The A. B. L. Society for Junior and Senior girls was organized this year. Three of the officers elected were Juniors, and the Junior girls were very active in the club.

The Junior Class contributed generously to the European Relief Fund and Bulletin Fund.

Most of the official business of the class has been carried on by the representatives, although several group meetings have been held.

Three years of S. H. S. activities have developed an enthusiastic school spirit and given to this class high educational ideals.

Encouraged by past achievements, the Junior Class of 1921 will strive to prove in its graduating year, a class which has never been excelled.—Hilma McCue.

JUNIORS.

Archer, George
Bettinghaus, Erwin
Brewer, Clarke
Campbell, Eugene
Carter, Robert
Crenshaw, Kenyon
Collard, David
Graham, George
Ivy, Paul
Kessburger, Frank H.
McCoy, Horace
Morrison, Joe
Overaker, Robert
Robinson, Edward
Shuman, Robert
Taylor, Orville
Baker, Helen
Bixler, Leta
Bretscher, Paula
Bryant, Ethel
Croft, Vera
Donogan, Maine
Foster, Mabel
Geiser, Beatrice
Gunnette, Evadnah
Hibbs, Mabel
Meyers, Mildred
Trainor, Marion
Walsh, Josephine
MacDonald, Opal
Pancake, Edith
Pancake, Frances
Cassiday, James
Colean, Edwin
Cromley, John
Davis, Charles
Ferreira, Robert
Miller, Russell
Parks, David
Posegate, Charles
Russell, Neil
Sawyer, Amos
Singleton, Jesse
Westenberg, Frank
Wright, Charles
Anderson, Marjorie
Corson, Frances
Craft, Hannah
Dellert, Gladys
Hull, Glenna
Jester, Marian
Juris, Violet
Leslie, Clara
Mahoney, Irene
McCue, Hilma
Newburn, Irene
Shaver, Pauline
Shaw, Grace
Thurman, Elsie
Wade, Beatrice
Yelliott, Maude
Castleman, Russell
Chandler, Harold
Ensel, Lee
Fishback, William
Goering, Carl
Hogan, Kenneth
Long, Sylvester
Miller, Theil
Patteson, David
Pickerel, Errol
Robson, George
Rogers, Clifford
Schlitt, Eugene
Wilson, Preston
Delaney, Elizabeth
Drury, Eulala
Greenan, Forestine
LaFayon, Evelyn
McAleny, Geraldine
McDonald, Mary
Meiron, Rosie
Mernin, Margaret
Moran, Lorine
Newell, Mildred
Pollock, Margaret
Sallade, Melba
Smith, Mary Frances
Stevens, Sybil
Williams, Marion
Williams, Oral
Brownell, Archie
Davis, Kenneth
Gurske, Walter
Halpin, Mike
Hudson, Lee
Jess, Richard
Jones, Chester
King, Lester
Krenzer, John
Quisenberry, Robert
Smith, Leigh
Tipton, William
Thomas, Robert
Tomlinson, John
Weis, Franklin
Westover, Jack
Williams, John
Wirth, Conrad
Zimmerman, Frank
Adloff, Beatrice
Alvies, Luella
Allen, Bessie
Bishop, Kathleen
Castles, Helen
Locke, Helen
Mathes, Dora
McElhern, Virginia
Norman, Grace
Paintier, Pearl
Pond, Bessie
Powell, Clara
Richter, Anna
Sattler, Olga
Schneider, Georgia
Schoup, Thelma
Schlegel, Helen
Spence, Mignon
Swettart, Louise
Tarr, Maranda
Thompson, Pauline
Trutter, Ardelia
White, Caroline
Wilson, Marian
Averill, Charles
Ayer, Franklin
Black, Vernon
Buth, Edward
Byers, Elmer
Herndon, Frank
Hudson, Wayne
Hughey, Byron
Hunt, Robert
Jourdan, Everett
Erell, Ernest
Brennan, Kathryn
Burke, Mary
Chittick, Helen
Conant, Lucille
Cooper, Dorothy
Curren, Mary
Davis, Margaret
Dougherty, Geraldine
Dowell, Ercel
Ferns, Marion
Fosnough, Ethel
Green, Josephine
Halpin, Juanita
Hankins, Eugenia
Harrison, Helen
Hatfield, Harriet
Henry, Cecile
Lloyd, Helen
Lewis, Edith
Massey, Mary
Miller, Caroline
Paine, Norma
Rigsbey, Lucille
Bluhm, Harold
Donovan, Eugene
Franks, Leo
Jones, Charles
Leib, Francis
McAnulty, Ralph
McMurry, Haldean
Morrison, Ray
Neu, Richard
Orr, Oliver
Poole, Richard
Stokes, Richard
Ulrich, Charles
Anson, Ruth
Bierbohm, Marian
Brawner, Edith
Butler, Louise
Dailey, Beulah
Fletcher, Catherine
Kincaid, Ruth
Kramp, Theresa
McCosker, Mary
McLean, Helen
Metzger, Adelia
Montgomery, Elizabeth
Nelson, Margaret
O'Brien, Marion
Older, Fern
Pfeifer, Mary
Seago, Lois
VanDeren, Ruth
Wilson, Bessie
Anson, George
Betteridge, Bert
Bowman, Paul
Conway, William
Edwards, Ernest
Fosnough, Omar
Hall, Alton
Heineke, William
Rees, Norman
Richards, Kenneth
Schroeder, Jack
Welch, Arthur
Archer, Helen
Breusing, Agatha
Bruseke, Pauline
Dickson, Olive
Dunphy, Elizabeth
Foster, Puss
Pyle, Henrietta
Quisenberry, Gertrude
Ralph, Florence
Rhoads, Helen
Robinson, Alberta
Roseberry, Iona
Saunders, Helen
Smith, Ruth V.
Spaulding, Marie
Vanmeter, Ruth
White, Viola

THE SOPHOMORE CLASS OF 1921.

THE spirit of the class was aroused early when the election of officers was held. Out of a large number of candidates the following officers were chosen: John Gibson, President; Thomas Arbogast, Vice President; Harry Shallish, Secretary, and Margaret Reid, Treasurer. Richard Bergstresser and Portia Brockman were elected Student Senators for the year.

The headlights in Sophomore history were when the Sophomores had charge of the general assembly on March 18, in which they gave a very entertaining program, and at the Indoor Track Meet where the Sophomores took first place with more than double the points of the Juniors who were second.

The students have been very loyal to their class and helped in all its undertakings. The year has been most successful and everyone is hoping for as good a year in 1922.

SOPHOMORES.

Atteberry, Robert
Bleser, John
Booth, William
Bresnan, James
Carlton, Perry
Conlon, Edward
Davern, James
Disbrow, Warren
Dooner, John
Shea, George
Simpson, Lloyd
Sokolis, Henry
Stowers, Frank
Aylward, Catherine
Beeler, Constance
Bishop, Margaret
Brown, Florence
Carswell, Marjorie
Cockrell, Wanda
Cruickshank, Dorothy
Deal, Ina
Dee, Kathleen
Drury, Gladys
Harrison, Beulah
Hughes, Alberta
Irwin, Marcella
Patterson, Crystal
Riddle, Lucille
Terhune, Helen
Tuttle, Gertie
Albers, Carl
Allison, Charles
Arbognet, Thomas
Arnold, Orville
Chittick, Glen
Crowl, Henry
Day, Francis
Frazee, Howard
Lennox, Thomas
Pickett, Ernest
Pickett, Malcolm
Pulliam, Harry
Selinger, Fred
Shallish, Harry
Sherman, Charles
Stitt, Ralph
Welch, Paul
Widdows, Wilson
Winter, Raymond
Allard, Germaine
Baker, Evelyn
Bean, Marcella
Brown, Velma
Brockman, Portia
Durden, Lila
Lynn, Marietta
Rose, Eva
Sawyer, Flora
Scattergood, Hazel
Scrogin, Helen
Springer, Catherine
Springer, Florence
Sullivan, Marjorie
Thornbuggh, Elsie
Wagner, Dorothy
Whelan, Corrine
Wilson, Gladys
Baumgartner, William
Bannon, Noble
Beck, Charles
Bratton, John
Burke, Edmund
Ruth, Frederick
Cardoni, Amerigo
Davis, Oscar
Engelder, Alfred
Gaudlits, Roy
Samuels, Jack
Watts, Richard
White, James
Young, James
Adams, Velma

Andree, Fern
Ambuehl, Irma
Brown, Bessie
Bugg, Margaret
Burtle, Naomi
Cupton, Juanita
Harris, Mildred
Kutzora, Minnie
Lauterbach, Alice
McCann, Frances
Sawyer, Jane
Smith, Marguerite
Smith, Ruth
Utterbach, Helen
Watson, Roxanna
Cheek, Carl
Coe, Louis
Dickerson, Brewster
Finney, Glenn
Horton, Paul
Jones, Earl
Knudson, Paul
LaBonte, Louis
McGrath, Eugene
Myers, Allan
Overaker, Guy
Parkinson, Theodore
Schryver, Earl
Utterback, John
Young, Elmer
Barnes, Nadine
Coe, Lydia
Ewers, Margaret
Ewing, Ellen
Fishback, Nellie
Johnson, Louise
Lincoln, Cecile
Lloyd, Nan
Lutyens, Madeline
Morlee, Margaret
Penick, Nell
Vasconcellos, Iona
Widmer, Barbara
Beechler, Elmer
Burkhardt, Henry
Dirkin, Joseph
Cue, Irwin
Heaton, Forest
Heimlich, Ira
Herbert, Gladstone
Klemme, Everett
MacDougall, Donald
Meline, Edwin
Misus, Theodore
Moehring, George
Offer, Louis
Otto, George
Schaffner, William
Sembell, William
Allen, Elizabeth
Gray, Thelma
Jones, Edith
Lester, Beatrice
Lewis, Ruth
MacDonald, Alice
McDonald, Mary
Moore, Doris
Morgan, Grace
Mull, Mercedes
Paulen, Mary
Race, Ada
Redmond, Ella
Rice, Allie
Ryan, Anna
Simpson, Lillian
Schriever, Wilhemine
Watkins, Irene
Briston, Harry
Butzke, Herbert
Fulton, Thomas
Gorum, Edward
Greig, Edward

Griffee, Joseph
Hopper, Charles
Jerald, Nathan
Jones, Malden
Kemees, Albert
Lapham, Loren
Lochman, Sidney
Metzmaker, Robert
Vidamour, Hall
Westerfield, Earl
Coleman, Sadie
Cummins, Edith
Dodds, Eva
Ehrgott, Florence
Felch, Cleo
Fowler, Frances
Fox, Ethel
Frankenfeld, Dorothy
Giberson, Lora
Glenwright, Isabel
Greenan, Bedelia
Kane, Dorothy
Laswell, Helen
Lawrence, Evelyn
Moore, Catherine
Branch, Charles
Burgess, Floyd
Canterbury, Charles
Catron, Lloyd
Cavanaugh, Michael
Gillett, Stanley
Heineke, Henry
Hofferkamp, Wayne
Kimble, John
Kohlbecker, Harold
Million, Latimer
Orr, Wilson
Thompson, Cecil
Watts, William
Wright, Harry
Beam, Florence
Brydon, Frances
Crafton, Violet
Flynn, Uriel
Frants, Edith
Griffith, Alice H.
Gunsten, Medrona
Hay, Helen
Hickey, Gladys
Irwin, Mildred
Miller, Vera
Reid, Margaret
Stevens, Jessie
Wall, Loraine
Wieties, Ivy
Curry, Lehn
Gibson, John
Lyon, Robert
Murrell, Hiram
Mann, William
Schnepp, Kenneth
Yamont, Yoseph
Brown, Margaret
Cressey, Frances
Pulgonzi, Lida
Gibson, Jean
Garstman, Mary
Gateward, Dorothy
Grady, Gertrude
Harbauer, Rose
Herndon, Grace
Ihlenfeldt, Margaret
Kern, Edna
Lewis, Louise
Lushbaugh, Margaret
Lasswell, Edna
Marlowe, Velma
Robinson, Gladys M.
Tripp, Dorothy
Weil, Mildred
Clifford, William
Cruthis, Earl
Foster, Charles

Gard, Deveaun
Hershfeld, Clarence
Kennedy, Ivan
Ketterer, Walter
King, Orville
Kler, Russell
Kunz, Albert
Mayel, Donald
McConnell, Howard
McCrotty, Robert
McCune, Lloyd
Murphy, Devereaux
Daigh, Deborah
Dawson, Gladys
Flagg, Susan
Funderburk, Irene
Gehlman, Marguerite
Geiser, Helen
Harrington, Blanche
Hadley, Ruth
Hahn, Neva
Jones, Lida
Kartack, Elizabeth
Klor, Gladys
Mavis, Rachael
McCosker, Annette
McCoy, Hester
Best, James
Cole, Clifford
Eddington, Walter
Fordyce, Orvel
Grubb, Albert
McGavin, Charles
McNulty, John
Mounts, Thrawl
Neil, Henry
Newell, Richard
Nelch, Earl
Raney, Mayo
Rippey, Edward
Wright, William
Yelliot, Elvis
Burns, Catherine
Coulter, Maxine
Crichfield, Joy
Cripe, Helen
Enders, Nellie
Flynn, Alice
Hedger, Alice
Heisinger, Mae
Mehan, Frances
Miller, Bertha
Moffett, Jennie
O'Hara, Elizabeth
Otto, Anna
Reeves, Elma
Robinson, Verna
Bergstresser, Richard
Behrend, David
Bradley, Max
Dinkel, Leonard
Duncan, Clyde
Krimmel, Edward
Lybarger, Conrad
Parker, Leslie
Pierce, Harold
Maldaner, Norman
Mullen, William
Richey, David
Webb, Harry
Whitney, Donald
Bramlett, Minnie
Friedmeyer, Catherine
Hall, Ethel
Hashman, Phoebe
Hedgecock, Merle
Howey, Margaret
Jennings, Marie
Jones, Phyllis
Perkins, Carrie
Smith, Lucille
Switzer, Ruth

Venable, Mary
Whalen, Thelma
Whittenberg, Isabel
Williams, Ruth
Yazell, Catherine
Babcock, Troy
Barker, David
Dallman, Vincent
Dallert, Paul
Fratcher, Louis
Hatch, Mather
Holmes, Ronald
Mehan, Edward
Morrison, Ward
Oberman, Imy
Wineman, Glenn
Bennett, Catherine
Boling, Retha
Cornwell, Helen
Cole, Blanche
Eslick, Beatrice
Hancock, Mildred
Hancock, Willa Mae
Hicklin, Dorothy
Hoffman, Esther
Klopple, Myrtle
Lamb, Jennie
Mickens, Euphenia
Osborne, Ethel
Rees, Gertrude
Rehwald, Emma
Roberts, Ruth
Schoning, Pauline
Spence, Margaret
Stieren, Evelyn
Swarts, Frances
Apblett, Albert
Bollman, Harry
Buley, Howard
Gibson, Duncan
Brose, Howard
Haussermann, Ford
Hyndman, Hollen
Irwin, Ross
Jackson, Robert L.
Jennings, Willard
Otto, Carl
Parsons, Bert
Petefish, Charles
Raneford, Edward
Saries, James
Scherf, John
Skinner, Theodore
Spaulding, Lewis
Staab, William
Sturon, Louis
Toney, Jacob
Weiss, Stanley
Whittle, Walter
Wieties, David
Wright, Harold
Archer, Mary
Baptiste, Dorothy
Broida, Mollie
Frazee, Dorothy
Freeark, Grace
Gardner, Frances
Higgins, Marion
Johnson, Helen
Jurgens, Frances
Lewis, Nina
Martin, Frances
Millot, Ruth
Middlesworth, Helen
Pratt, Mildred
Priddle, Ina
Roberts, Ruth
Sherman, Anna
Smith, Leota
Smithson, Margaret
Spensley, Grace
Williams, Winnie

THE FRESHMAN CLASS OF '21.

THE Freshman Class of 1921 has just cause for being proud of its record, as the largest class in the school. Although it was some time before we were properly organized, we soon took an active part in school activities.

The class has been, to a great extent, responsible for the success of the student government the past year, each room electing two representatives and George Pasfield and Catherine Baum being chosen as members of the Student Senate.

The Freshmen were the first to entertain the student body in an assembly, introducing at this time the Freshman Jazz Orchestra.

The class has also taken a prominent part in athletics, two members of the class being on the football team and several on the basketball, baseball and track squads. At the indoor track meet they won fourth place, only one point behind the seniors.

The officers of the class were President, Glenn Whitsell; Vice-President, John Barber; Secretary, Jerome Webb; Treasurer, Ruth Buckley.

The Freshman Class of 1921 has been a good class but the Sophomore Class of 1922 will be a better one.

Poole, Edith
Womack, Helen
Andruskevitch, Joe
Eddington, Roy
Flagg, Paul
Harrison, Wayne
Hedger, George
Hickman, Lawrence
Jones, Joseph
Judd, George
Judd, Hugh
King, Everett
Lukesch, Fritz
Otto, Edward
Porter, Henry
Smith, Winston
Stankavich, William
Tuttle, Everett
Viera, John
Wisnosky, George
Wright, Gilbert
Alagine, Anna
Bradley, Edythe
Brodrick, Pearl
Coe, Patria
Curtiss, Onesma
Denton, Bessie
Douglas, Ethel
Deema, Margaret
Eley, Winafred
Funderburk, Gladys
Crebleck, Helen
Hribal, Nellie
Irvin, Helen
Jones, Evelyn
Jones, Lola
Numrick, Bertha
Refine, Opal
Robb, Alice
Robinson, Mary
Smith, Marie
Utinsky, Nellie
Williams, Grace
Works, Esther
Buttnick, Eugene
Courtwright, Brittin
DeCamara, Leslie
Delano, Charles
Epstein, Harry
Gaines, Vester
Hart, Dave
Hart, Jacob
Hyman, Nathan
Bauereiss, Anna
Handrie, Eunice
Acton, Lyle
Barnard, Stuart
Cook, George
Catron, Henry
Dickelman, Edwin
Fitch, George
Flynn, Francis
Fontana, John
Gardner, George
Ihlenfeldt, Charles
Kenney, Charles
Kell, Kenneth
Todd, John
Lambert, Leon
McDermand, Thomas
Allen, Mary Jane
Irwin, Robert
Johnson, Thomas
Jones, Roy

Kirman, Harry
Kramzar, Frank
Larsen, Allyn
Poston, Leonard
Raney, Harold
Tucker, Everett
Werner, Jerome
Sanders, Jesse
Gore, Emmett
Graham, Wallace
Hawley, Russell
Heldt, Norman
Irwin, George
Knapp, Edward
Kuder, Louis
Kuhns, Russell
Lewis, Byron
MacHenry, John
Mattock, Harry
Miller, Henry
Myers, Fred
Nelson, Andrew
Nelson, Selby
Odell, Joseph
Ongley, Fred
Springer, Samuel
Stevens, Larry
Sullivan, Roy
Taylor, Collins
Traylor, John
Walls, Kenneth
White, Edwin
Wilkin, Gordon
Vernor, Frank
Yazell, John
Abbott, Alma
Anderson, Hazel
Ball, Martha
Barnett, Cecile
Bickes, Elizabeth
Bingham, Viola
Blakeman, Dorothy
Brostmeyer, Alma
Colvin, Alice
Fry, Leoline
Greenberg, Cecile
Marconi, Nellie
Roderick, Augusta
Schultz, Elsie
Thompson, Dorothy
Bowen, Mary Frances
Cox, Grace
Danely, Bertha
Davidson, Margaret
Gardner, Lucia
Gaskin, Mildred
Goodrich, Lila
Happy, Louise
Hayden, Eileen
Hinckle, Lela
Kelly, Lillian
Kelley, Thelma
Kisus, Annetta
Lock, Gretta
Maddison, Alice
Nelch, Eleanor
Newell, Frances
Parker, Ruth
Phillips, Mary
Thomas, Scott
White, Norman
Wilson, George
Padgett, Frank
Davis, Delsie

Foster, Ethel
Hibbena, Eleanor
Melton, Florence
Quarles, Daisy
Ranker, Mary
Rice, Susie
Richards, Irene
Shumate, Gladys
Simpson, Harriet
Summers, Cynthia
Watts, Helen
Whitlock, Nellie
Williamson, Frances
McLester, Cecelia
Loda, Margaret
Mester, Lawrine
Jones, Amelia
Simpson, Thelma
Vuille, Jeanne
Anderson, Leonard
Arnold, Elmer
Bennett, John
Bishop, Harold
Coe, Benjamin
Cohen, Joseph
Crenshaw, Vaden
Dieterick, Russell
Forman, Sidney
Finder, Sidney
Graham, Charles
Grant, Harold
Albers, Louise
Billington, Helen
Brostmeyer, Berneice
Brunner, Elizabeth
Conner, Daphane
Cornwell, Dorothy
Danner, Lena
Forsythe, Cleo
Gibson, Frances
Gullett, Betty
Gupton, Harriet
Hartman, Zella
Hesser, Margaret
Hubbell, Josephine
Hunt, Susan
Ihlenfeldt, Marie
Jaconsen, Frances
Janssen, Erma
Kincaid, Anna Mary
Kreider, Salome
Levanius, Gladys
Lloyd, Margaret
Lochridge, Ruth
Osburn, Nellie
Neuber, Carl
Schnepp, Donald
Spenny, Wm.
Patton, James
Richards, J. Galven
Robie, Fred
Rogers, John
Brandenburg, Georgia
Lochman, Christine
Maxcy, Algretta
McDonough, Virginia
Mitchell, Marian
Muscat, Anna
Owen, Helen
Peterson, Esther
Pettit, Geraldine
Pontzious, Erma
Rayhill, Ruth
Redman, Eulah

Shreffler, Ruth
Sims, Clarissa
Smith, Helen
Spenny, Elsie
Strong, Juanita
Stroud, Myrtle
Wilson, Opal
Baldridge, Wade
Barron, Harry
Corbett, Thomas
DeCrastos, Edward
Denny, Herbert
Jones, Roger
Kettner, Herbert
Pfeifer, Frank
Rowland, Curtis
Atkinson, Edith
Carmichael, Jessie
Cohen, Ida
Curry, Ernestine
Cooley, Gladys
Drussel, Helen
Ellis, Lucille
Foster, Vivian
Colob, Mary
Bralnick, Rose
Horwitz, Dorothy
Jones, Dorothy
Katkevich, Della
Klein, Gertrude
Mankus, Bernice
Monson, Elsie
Pehlman, Alice
Petrelli, Dema
Reno, Edna
Richter, Hilda
Smith, Sarah
Stein, Minnie
Stevenson, Jessie
Jones, Arnim
Neu, John
Shuster, Fayette
Singleton, Geo.
Thomas, Dale
Cranmer, Eugene
Eck, Frank
Forman, Max
Graham, James
Henry, Edward
Hesse, Paul
Hughes, Russell
Hughey, Ben
Keys, Ernest
McElhern, Gene
Moody, Seymour
Poff, Harry
Ray, Jerome
Sgro, Antonio
Skaggs, Roy
Smith, Sherman
Swartwood, Edward
Urbain, Gus
Adkins, Violet
Brown, Georgianna
Brown, Lauretta
Campbell, Helen
Clarke, Opal
Crenshaw, Virginia
Dill, Glendolyn
English, Marietta
Jacobs, Ray
Johnson, Berneice
Jones, Helen
Kamees, Rose

Schnepp, Ruth
Vincent, Emma
Yanorofsky, Della
Altenbaumer, Evelyn
Bert, Pauline
Bulat, Annie
Clements, Ines
Clendening, Marian
Friot, Alice
Flannigan, Catherine
Hagelmeier, Mary
Hoffman, Pauline
Haefele, Helen
Hubbard, Frances
Lindsey, Nina
Madison, Edith
Marsh, Alberta
Maurer, Marguerite
McKee, Dorothy
Meisner, Minnie
Moore, Mary
Myers, Belle
Reddick, Leona
Rentschler, Anna
Seigel, Frances
Rutkins, Anna
Staples, Geraldine
Stevenson, Mary
Thomason, Dorothy
Vespa, Lena
Barton, Roy
Beard, Alfred
Bitschenauer, Albert
Bowen, Robert
Bradley, Alphonso
Burns, Scott
Calvert, Cecil
Cawley, Richard
Eringus, Paul
Hill, Russell
Howard, Elmer
Innocenti, Guido
Lamken, George
Martini, William
Merrick, Michael
Pierce, Florian
Reid, James
Williams, Ralph
Cassell, Esther
Clause, Florence
Dooley, Marie
Gallaher, Mary
Graser, Helene
Kunkel, Erma
Miller, Ernestine
Misus, Mary
Moore, Marie
Mosteika, Anna
Murray, Fay
Older, Beatrice
Wall, Myrtle
Baker, Ernest
Baker, Harold
Brinkman, William
McGowan, John
McNamara, Robert
Mohr, Frank
Moore, Marvin
Morton, Samuel
Stone, Rolland
Bush, Arthur
Dill, Elva
England, Edward
Fraser, Robert

Flinn, Lawrence
Gates, Roy
Geer, Paul
Goering, Stuart
Hall, Hurtis
Kelty, James
Maloney, Marion
Neitzel, Herbert
Schutte, Milton
Bain, Mae
Bixler, Erma
Blase, Katherine
Boden, Veda
Gooch, Kate
Jones, Louise
Kerske, Minnie
Roger, Edna
Walker, Lucille
Zillman, Lillian
Adams, John
Carnes, Robert
Coler, Percy
Wainarick, Della
West, Ruth
Bretz, John
Britton, Russell
Brooks, Anthony
Jacobs, Eugene
Jabusch, Carl
Jallas, Walter
Jones, Frank
Monson, Charles
Murphy, Ray
Palmer, Lloyd
Reed, Olivine
Rice, George
Roth, Felix
Rovin, Barney
Schroll, Louis
Solomon, Kenneth
Woodruff, William
Worthington, Bruce
Youngblood, Andrew
Betteridge, Clara
Davis, Myrna
Denton, Alma
Fetzer, Mary Jane
Hatch, Cornelia
Siebert, Luther
Henderson, Nellie
Hutton, Bessie
Kramzar, Olga
Lamming, Thelma
Lanterman, Alice
Miller, Kleanor
Omohundro, Gladys
Radcliffe, Helen
Stacy, Elizabeth
VanNattan, Elsie
Wilmert, Lois
Wineman, Maxine
Bain, Marjorie
Barr, Bertha
Bryant, Marie
Buckley, Ruth
Burns, Velma
Butler, Leona
Chandler, Inez
Chastain, Irma
Crook, Elinor
Elliott, Lois
Fritz, Ellen
Gordon, Helen
Gunsten, Elsie
Henne, Frances
Holvey, Opal
Knudson, Margaret
Krenzer, Olive
Miller, Minnie
Miller, Verna
Morton, Evelyn
Mottley, Vivian
Newburn, Luella
Norcross, Zona
Patterson, Margaret
Parsons, June
Paul, Bertha
Pond, Helen
Pulliam, Virginia
Sawyer, Edna
Simington, Datie
Snyder, Rosie
Stirbis, Marie
Root, Betty
Welle, Gertrude
White, Georgiabelle
Boldon, LaVerne
Coe, Lauren
Halgood, Banks
Hoffman, Eugene
Lawyer, Emerson
MacDonald, Frank
Marckovics, Carl
Neilson, Fairley
Orr, Jack
Oseland, Herbert

Overton, Emerson
Rawie, Walter
Roe, Archie
Syes, Virgil
Taylor, Llewellyn
Thieson, William
Walsh, George
Anderson, Tressie
Chapman, Dorothy
Cole, Ruth
Fetzer, Frances
Feuerbach, Ethel
Hansen, Helen
Koch, Anna
Metz, Mary
Parks, Alma
Rhoades, Frances
Scharf, Helen
Taylor, Vivian
Welch, Edna
Berry, Dazelion
Aufdenspring, John
Baldridge, Harold
Becker, Henry
Bentley, Leonard
Broida, Meyer
Bruce, Harold
Burns, Albert
Churchill, Elmer
Cruickshank, Walter
Cryder, Ralph
Cummings, Joe
DeRosa, Joseph
Doerfler, Alfred
Dresch, Frank
Fisher, Clinton
Gusswein, Chas.
Hagele, Norman
Handsky, Jesse
Jones, Clarence
Keeling, Harold
Kerr, Angus
King, Bismarck
Kramp, Edward
LaBonte, Charles
Lincoln, Walter
Marshall, Everett
Marx, Lawrence
Maurer, Oscar
Maxey, Ramon
McKinnie, Arthur
Minter, George
Murrell, William
Pancake, Kenneth
Rinck, Jack
Scherf, Albert
Shanahan, Thomas
Tuttle, Carl
Venable, Lawrence
Welch, Owen
Whitman, Walter
Williams, Meredith
Kikendall, Dorothy
Williams, Ralph
Wilson, Max
Wise, Fred
Young, John
Young, Paul
Bland, Helen
Bruseke, Clara
Bryant, Mary
Bryant, Nellie
Carroll, Mary Lou
Conn, Roberta
Crenshaw, Geneva
Dee, Dorothy
Delay, Alice
Dirksen, Mary
Fielding, Catherine
Gilmore, Rosa
Griffin, Katherine
Haines, Mary
Hungerford, Ava
Kennedy, Thelma
Kincaid, Mary
Lanham, Marie
Lewson, Una
Marx, Ada
McGill, Theresa
McNulty, Julia
Meiron, Zita
Armbruster, Rosslyn
Bone, Robert
Bristol, Carroll
Carswell, Albert
Conway, Edward
Elliott, Clifford
Haag, Cornelius
Lyon, Thomas
Nelsch, Russell
Owen, Maynard
Poscover, Harry
Ryan, Robert
Ryan, Lawrence
Schnepp, Clyde
Sherman, Hiram

Thompson, Russell
Webb, Jerome
Wheeler, Frank
Woodson, William
Edmands, Evaline
Foster, Geraldine
Kelly, Bernice
Koehn, Helen
McClanahan, Elsie
McCool, Lucille
Overfield, Claudia
Rudin, Elizabeth
Taylor, Esther
Aldrich, Wendell
Bailey, Ralph
Baldoni, Moses
Birdsong, Earl
Davidson, Wesley
Ford, George
Havighurst, James
Graham, Wilbur
Murphy, John
Pasfield, George
Roe, Lyle
Roseberry, William
Schmidt, Edward
Sedlak, Frank
Simington, Frank
Bales, Grace
Bates, Willetta
Baum, Catherine
Connor, Hellen
Derricott, Elizabeth
Downey, Dorothy
Foster, Edith
Gaddie, Harriet
Gallagher, Alice
Giberson, Marjorie
Mason, Helen
Mehl, Hazel
Mehl, Lillian
Williams, Evelyn
Wilson, Inez
Davis, Harold
Desch, Fred
Fleshman, Eli
Heinan, Charles
Hughes, Jackson
Marvel, Vernon
Morgan, Paul
Morris, John
Smith, Fred
Stuemke, William
Smith, George
Tarrent, Orville
Ward, Bruce
Westover, Robert
Bancroft, Lucille
Bell, Annis
Brazell, Catherine
Chamberlain, Falba
Highlan, Juanita
Longtha, Helen
Luce, Jeanette
Meyer, Bernice
Ritchie, Helen
Schlenle, Cloanne
Thomas, Dee
Thomas, Hattie
Underfanger, Viola
Wanless, Isabel
Willey, Ruby
Adams, George
Barber, John
Buhrman, Russell
Chasey, Earl
Clarida, Hallie
Cochran, Franklin
Curran, Nathaniel
Dinsmore, Hugh
Dobbins, William
Drach, George
Goldblatt, Maurice
Hanson, Malford
Hodde, Raymond
Johnson, Sturgis
Kamees, William
Lake, Raymond
Lee, Merle
McWilliams, Elbert
Meador, George
Mester, Alfred
Myers, Cecil
Ogg, Stuart
Park, Stuart
Baumann, Mildred
Buck, Jeannette
Collins, Edna
Davis, Edna May
Fitzgerald, Ruth
Koratsky, Bessie
Ellis, Robert
Lockie, David
MacDonald, Roy
Oswald, William
Patton, William

Pollock, Reuben
Crissey, Fred
Leeder, Gilbert
Nagel, Alfred
Stover, Cecil
Siebert, Floyd
Thompson, Carmine
Thomas, Earl
Westbrook, Glenn
Wormley, Harvey
Wright, William
Carnes, May
Douglas, Pearl
Gagnon, Amy
Hough, Frances
Kaylor, Gladys
Magsamen, Kathryn
Miller, Mildred
Moore, Geneva
Rice, Ruth
Tucker, Grace
Ward, Marguerite
Wattling, Nellie
Winter, Mae
Bullard, Norman
Cates, Newell
Finnegan, Robert
Harris, Bob
Neef, Alfred
Vasconcellos, Charles
Weiner, Jake
Wilson, Carlin
Lynd, Edgar
Agee, Barbara
Anderson, Margaret
Eppestine, Kathleen
Graham, Eva
Hunter, Carrie
Krimmel, Frances
Lawson, Leona
Miller, Annabell
Patrick, Ruth
Patteson, Florence
Price, Zola
Slaten, Helen
Smith, Lillian
Stone, Alberta
Stone, Roberta
Williams, Adella
Workman, Essie
Wright, Bernadine
Klaus, William
McCready, Paul
Newquist, Herbert
Richey, James
Ross, Ralph
Scharf, Robert
Stevens, Walter
Thompson, Raymond
Thompson, Paul
Travis, Clarence
Whitesell, Glenn
Wisnosky, August
Wolfe, Dana
Quarles, George
Gilbert, Odell
Klaus, Helen
Kaiserman, Fanny
Kunz, Gladys
Lansky, Vera
Long, Helen
Lowery, Alice
Lukesch, Bertha
McNamara, Hazel
Morgan, Edith
Millot, Viola
Pratt, Elizabeth
Schenk, Clara
Benner, Russell
Eggleston, Arthur
Erwin, Clyde
Francis, George
Gomes, Shelby
Keucher, Bernhardt
Martin, John
Pirtle, Chester
Schlitt, Franklin
Wall, Charles
Carpenter, Pauline
Cordrey, Corinne
Elliott, Edith
Hillier, Helen
Jones, Sibyl
Parkinson, Marie
Rach, Josephine
Restare, Elizabeth
Robb, Helen
Scott, Erma
Sobriever, Marie
Smith, Beatrice
Smith, Doris
Salzman, Marvin
Sammons, Harmon
Schilsky, John
Richardson, Hermenia
Solenberger, Helen

Terrill, Elizabeth
Tiulin, Jennie
Wieties, Frances
Williams, Zelma
Woodcock, Edith
Broida, Isadore
Carter, Gerald
Robertson, Robert
Schwarberg, Fred
Stuart, John
Sutton, Robert
Thomas, Francis
Walter, Lawrence
Whitson, Lish
Wright, Robert
Andrus, Dorothy
Bone, Velma
Butler, Blanche
Byers, Esther
Catron, Mary
Elliott, Dorothy
Sherrock, Eva
Stein, Jennie
Walker, Elizabeth
Whitney, Edith
Siebert, Selma
Baker, Fred
Brown, Albert
Collard, Jesse
Coutrakon, George
Dickerman, Watson
Dunham, Archibald
Dyson, Roscoe
Fisher, Fred
Flinn, Charles
Forestner, John
Fox, Ralph
Gravett, Harold
Hawk, Ravonne
Howard, Homer
Kendall, Harry
Bartel, Marie
Binney, Edna
Bridges, Irma
Church, Dorothy
Clements, Ora
Dapko, Annie
Duff, Helen
Farrand, Lavena
Gresky, Celia
Heineke, Helen
Hinkle, Alma
Hodges, Helen
Holman, Tharebia
Hussey, Louise
Jennings, Edna
Jones, Dorothy
Bertelli, Pete
Charlton, John
Corbin, Lee
Edmondson, Christopher
Freeman, Lester
Huggins, James
Johnston, Donald
McCutcheon, Jeanette
Westenberg, Charlotte
Stremsterfer, Norman
Summers, Mary Frances
VanDaWalker, Adelaide
Worthington, Mildred
Hampton, Loren
Bruckman, Marguerite
Zimmerman, Marguerite

COMMENCEMENT PROGRAM.

1. Piano Solo—Selected - - - - - - Francis Quaintance

2. Salutatory Speech - - - - - - - - - Dorothy Sivia

3. Glee Club.
   Bridal Chorus from The Rose Maiden—Cowen.
   Selected.

4. Reading, "The Emperor Hadrian's Chariot" - - Frances Whipp

5. Vocal Solo, "Invictus"—Huhn - - - - - Charles Fetzer

6. Piano Solo, "Sonata Pathetique"—Beethoven - Christine Headenburg

7. Violin Solo.
   Ballet Music—From Orpheus—Ch. W. V. Gluck.
   By the Brook—Op. 52—Rene de Boisdeffre.

8. Valedictory Speech - - - - - - - - - Ines Catron

9. Orchestra—Dance Orientale—Luboruirsky.

10. Presentation of the Class - - - - - - Mr. Willing

11. Presentation of Diplomas - - - - - - Dr. M. G. Owen

BOOK TWO

ATHLETIC BOARD OF CONTROL.

OFFICERS

President . . . . . Mr. Davis
Secretary . . . . . John Glenwright

MEMBERS

Faculty—	Students—
Mr. Buley	Lindsey English
Mr. Duke	John Glenwright
Mr. Shale	Stuart Robinson
Mr. Davis	Harold George
Mr. Smith	Erwin Seago

The Athletic Board of Control, an organization which has charge of all S. H. S. athletic activities, is composed of five members of the faculty and five students.

The Board has been very successful this year in upholding a high standard of athletics and in creating a spirit of good sportsmanship among the students. In fact, the athletic contests this year were more largely attended than at any time during the past few years.

This year season tickets were issued at $1.50 per ticket, which entitled the owner to admission to fourteen contests. This idea met with immediate success, over eight hundred tickets being sold to students alone.

On Monday, February 21, May Ewers awarded football "S's" to the following boys as recommended by Coach Baird: Captain Stuart Robinson, Captain-elect Omer Fosnaugh, Theophilus Mann, Willie Wright, Alton Hall, Preston Wilson, Charles Petefish, Wilbur Ribelin, Nathan Curran, Lindsey English, Lee Goby, John McNulty, Ralph McAnulty, Lester Shumate, Conrad Wirth, MacClure Booth, and Harold George. Erwin Seago received a manager's letter.

The board this year has not been hindered by financial difficulties, as has been the case in other years. At the beginning of the year, an entire new football outfit was purchased. The track team has also been completely outfitted this year.

Several boys were awarded the "All Around Athletic Club" pin as a reward for meeting the club requirements.

The Board of Control has been very successful in managing athletic affairs during the season 1920-21, the year ending with several hundred dollars on hand.

THE GRIDIRON GRIND OF 1920.

OUR expectations of a successful 1920 football team were fulfilled. The team won four games and lost three, totaling 152 points to its opponents' 111. Only four letter men reported for practice at the beginning of the season. Consequently there were a great many green men to be developed. However, Coach Baird assisted by Coach Shale, whipped into shape a well-organized team for the game with Divernon.

The credit of the successful season is due to the remarkable ability and perseverance of Mr. Baird. Coach Baird came to us from the Hamline University of St. Paul, Minnesota, where he coached successfully for thirteen years. He is extremely popular with his athletes and the entire student body. Mr. Baird's interest is equally divided among all branches of athletics. He has coached several championship football and basketball teams and has himself been a holder of two world records in field events. For seven years he held the indoor distance pole-vault record and held the height pole-vault record for three years. Our coach is a letter winner from Carthage College, University of Illinois, and the University of Pennsylvania.

The 1920 squad was very ably led by Captain Robinson, who although very light, played a good game at end.

The entire student body and the team wishes to thank the Lions Club of this city and Mr. Hugh Burns for the interest they have shown the football players. On October 15 the Lions banqueted the team at the St. Nicholas Hotel, where the players, according to their own version, had "some feed." On November 20 Mr. Hugh Burns gave the team an oyster supper with all the trimmings.

The 1920 squad was composed of the following players: Captain Robinson, Petefish, Hall, McAnulty, English, Curran, Ribelin, Fosnaugh, Wirth, Wilson, Goby, McNulty, Utterback, Booth, Overaker, Hunt, Schaffner, Herbert, Hall, Seago, Bollman, Dooley, Coe, Dickerson, Westenburg, Harley, Kessburger, King, Carter and Engelder.

FOOTBALL GAMES.

Divernon.

The season was opened with dashing speed, when our boys met the husky aggregation from Divernon. Contrary to expectations the Red and Black marched down a sweltering field for a total of 18 points to the visitors' 7. The Divernon lads showed fine team work, but the stonewall defense of our line and the smashing attack of our backfield, led by Wilson, proved too much for the opposing machine.

Waverly.

On October 2, after a week's practice, we fought the huge Waverly team in a spirited battle on the home field. The plucky Springfielders were at a disadvantage because of the mature age and experience of their opponents. Intercepted passes and end runs were the features of the game. After Waverly dazzled our men by an assortment of snappy plays, the game ended 20-6 in favor of the visitors.

Urbana.

We journeyed to Urbana October 16, with the determination to erase the mark of the previous defeat. With three players on the sick and injured list our men went into the fray against the well-trained machine of Urbana High. The defense of our lives was marked by the clever work of Ribelin, at right tackle, while the backfield fought stubbornly to break up the work of the opposing eleven. After successful passes and end runs by Urbana, our men were forced to submit to the final count of 49-0.

Bloomington.

A week later the Red and Black encountered the strong Bloomington warriors and in a hard-fought game. Our boys smashed the visitors' line for two touchdowns in the first few minutes of play. Then followed a cloudburst of rain which made further scoring impossible. Plowing up and down through the muddy field Coach Baird's men showed a marvelous improvement over their earlier efforts. When the whistle finally blew, Springfield held the big end of a 14-0 score.

Decatur.

On November 6, both squads journeyed to Decatur to avenge the defeats of last year. This game was the most bitterly fought of the season. The game was marked by the line of plunges of Springfield, and by Decatur's forward passing. In the last half Decatur started an aerial attack, which was the chief cause of Springfield's defeat. The work of Hall at guard and Captain Robinson at end was especially outstanding in Springfield's stonewall line. In the third quarter the Red and Black went over for a touchdown and the goal was kicked. This was our only score; so the game ended in Decatur's favor 35-7. The scrub team was the best that we have had for a long time. They battled the Decatur Scrubs to a 0 to 0 score in a game which should have been ours.

Jacksonville.

On November 13, the much-heralded Jacksonville team arrived to do battle with our warriors. The Red and Black were on edge with the hopes of a glorious victory. By an indomitable drive, by excellent gains by Petefish, and by good line work by Ribelin, our men marched down the field for score after score. The visiting eleven put up a remarkable fight, but Springfield was out for blood and would not be stopped. After a few chances to gain, Jacksonville received the small end of a 40 to 0 score.

Normal.

Thanksgiving Day the best game of the season took place before more than 4,000 spectators, who watched the Normal eleven go down to an overwhelming defeat. The local men scored a touchdown in the first two plays. Successful passing, splendid interference, and a ninety-five yard run for a touchdown by Wirth were the striking features of the game. Normal fought stubbornly but could not withstand the terrific onslaught of our machine. After many exciting minutes Springfield ended the game and the season by a 67 to 0 victory.

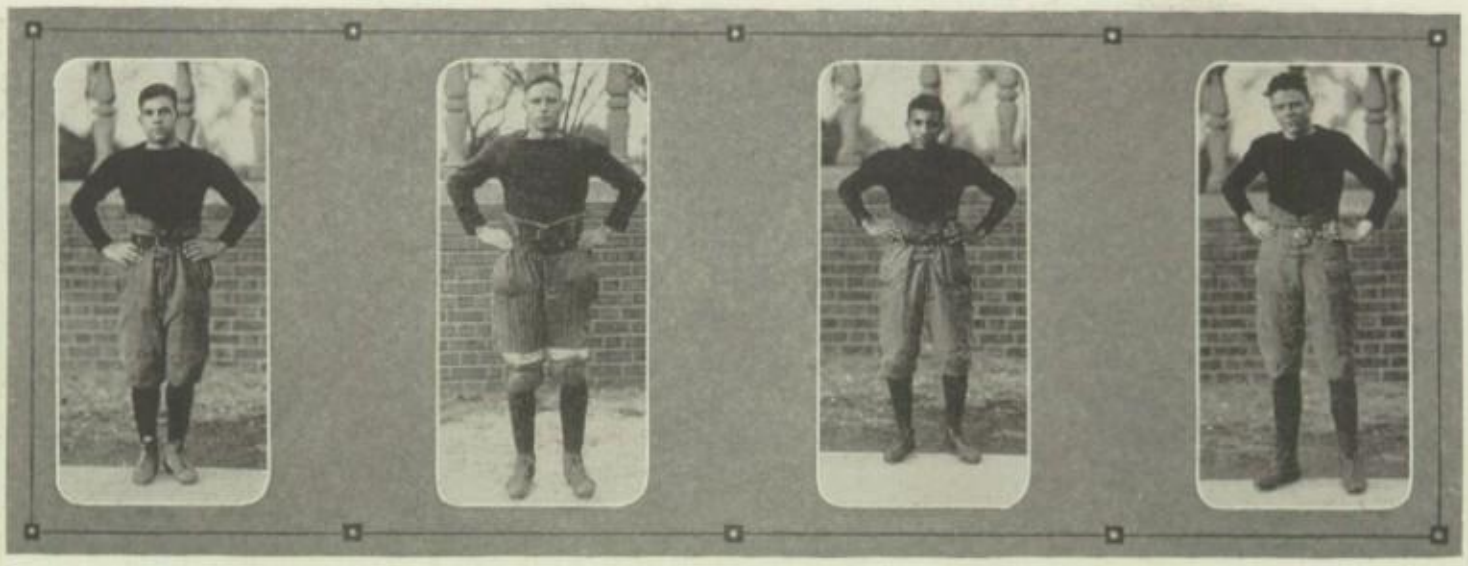

Wilson—"Press" made the second all-state team at fullback. The team had utmost confidence when Wilson was in.

Fosnaugh—Captain-elect. Although frequently bearing the brunt of the attack, "Cotton" fought hard and never faltered at right end.

Wright—"Willie" played a good game at right half. His specialty was splitting the line for big gains.

Curran—"Nat," while young at the game, could always be expected to get his man at right guard.

Wirth—At quarter, "Coonie" played a steady game throughout the season, and could be depended upon for a gain.

George—"Tubby" at right tackle always made an opening for the back field.

Mann—Mann at right halfback was one of the fastest men on the team.

Goby—Lee was a good fighter at any position and ended the season by playing left halfback.

Mr. Baird stands upon his excellent record as our football coach.

McNulty—Although a freshman, "Mac" played a fighting game at right halfback and right guard.

Robinson—Captain "Digger" with 127 pounds of grit and fight played a brainy game at end.

McAnulty—Ralph's massive weight by adding three extra inches to the width of the line, proved a stonewall to the enemy's offense.

English—"Chariot" always carried his man out at right guard. English came out late but proved an asset to the team.

Petefish—At left tackle "Pete" played a wonderful game. He always came out of the fight ready for more.

Shumate—"Les" was one of the hardest hitting men that played in the backfield. He played either fullback or right halfback.

Hall—"Al" was one of the mainstays of the team, playing a fast and skillful game at left guard.

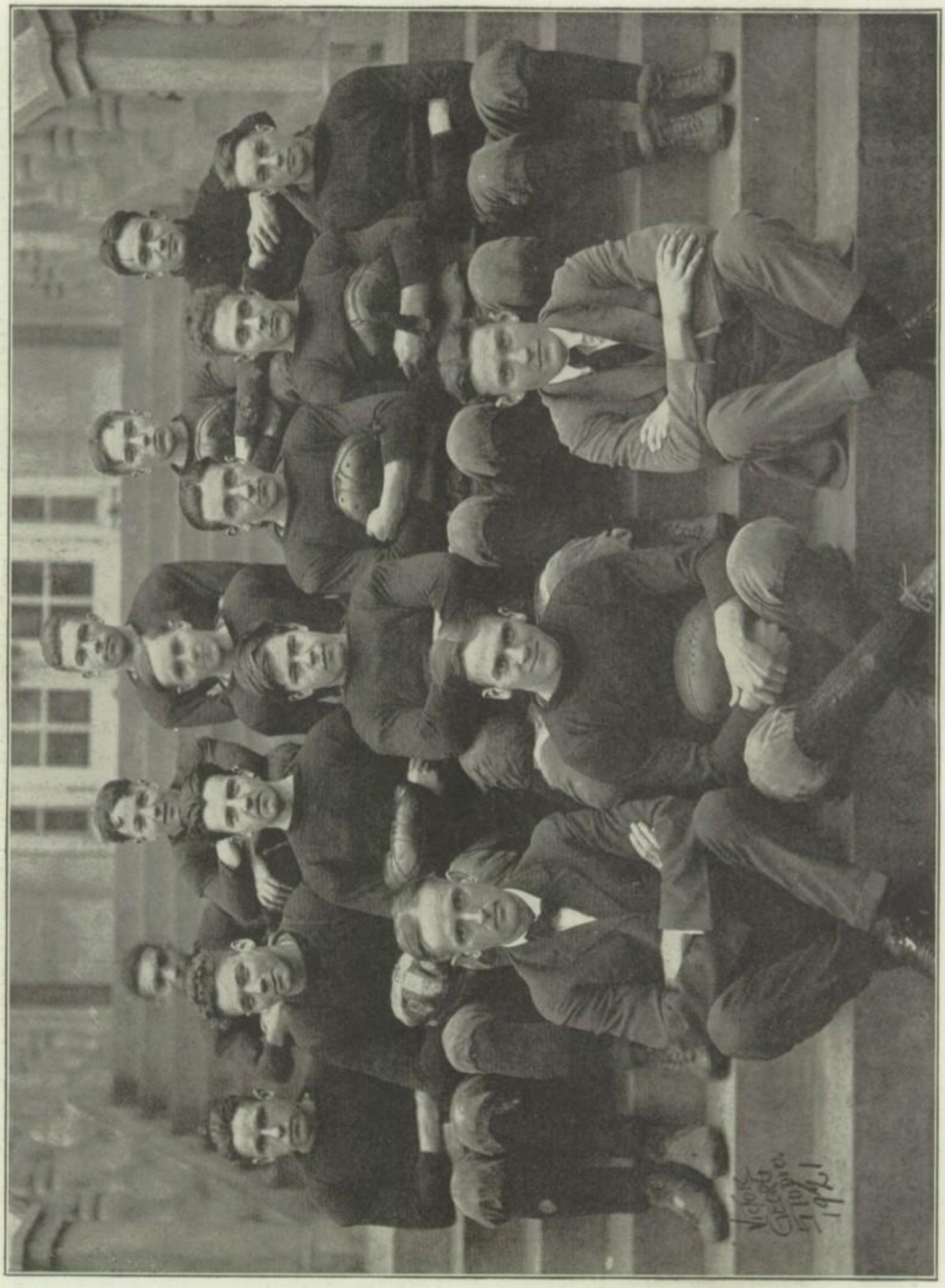

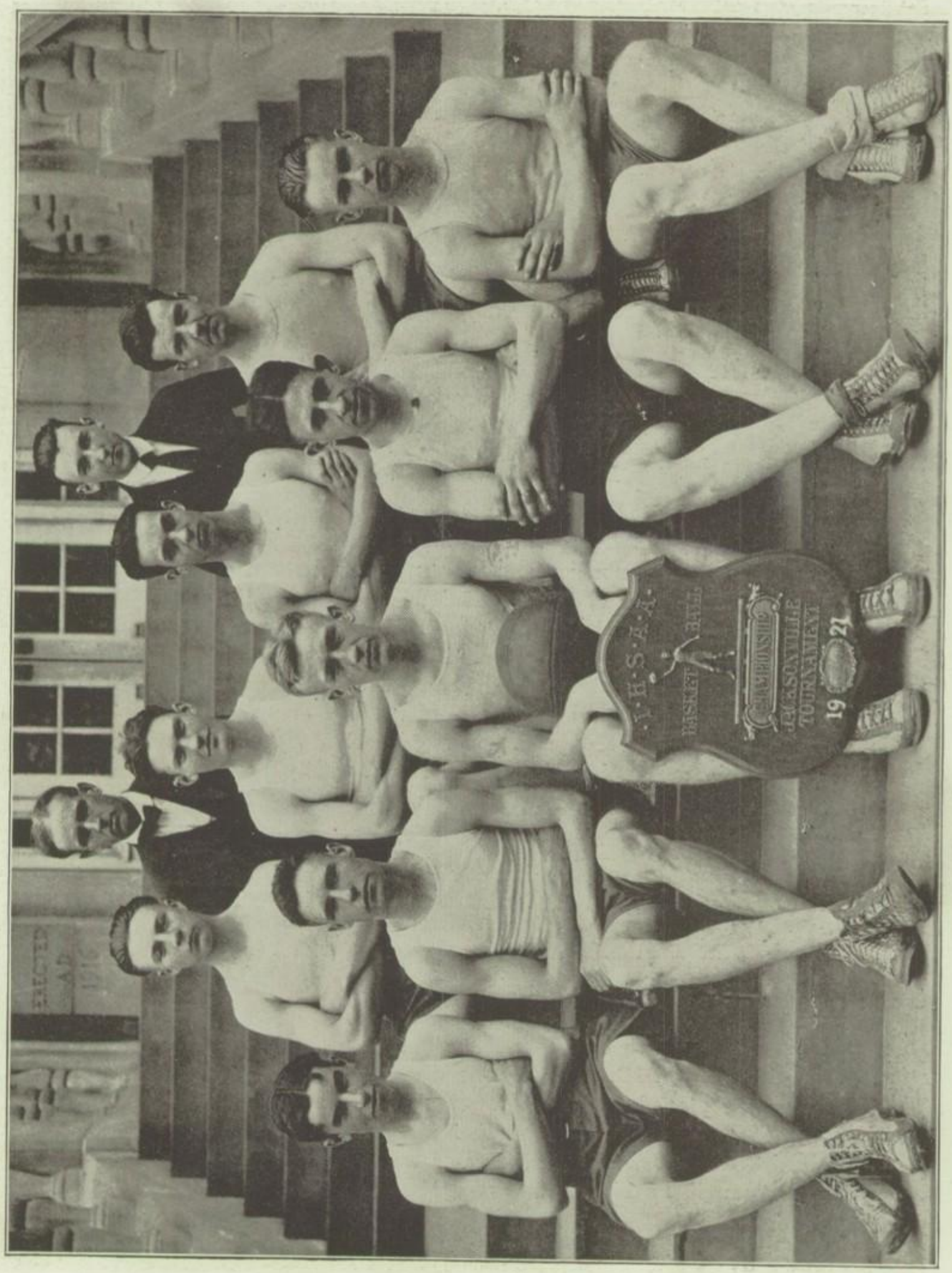
I·H·S·A·A·
BASKET BALL
CHAMPIONSHIP
JACKSONVILLE
TOURNAMENT
19
21

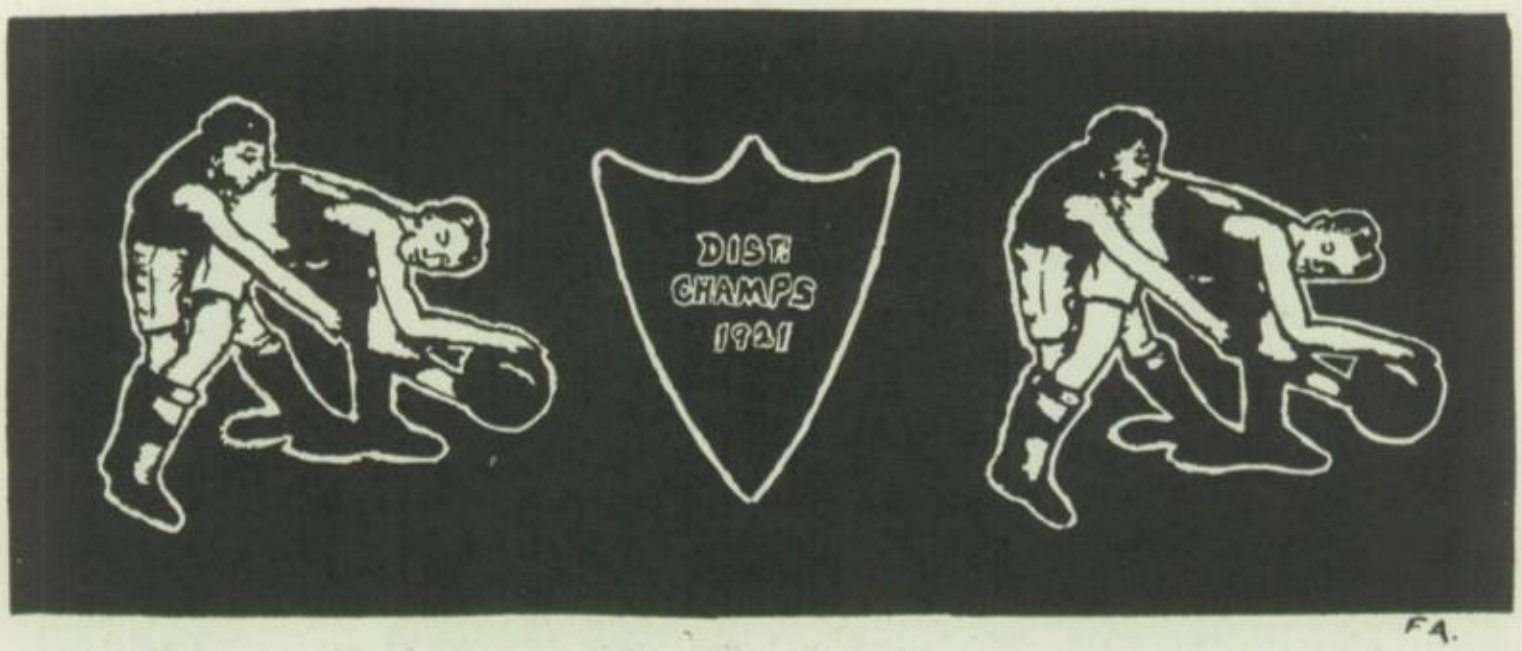

BASKETBALL 1920–1921.

AT the beginning of the year the prospects for a successful season were reasonably good. After several days of grilling practice, Coach Baird assembled a team which started the season with worlds of fight and speed. The team was one of the most unique in the state. It was outweighed by every team it played, but the wonderful defensive work and matchless speed of our boys proved to be a stumbling block in the path of their opponents. The short pass combined with unusual speed completely bewildered many of our rivals. Although the team did not win every game, they always put up a bitter fight. Coach Baird cannot receive too much credit for his splendid work in developing the team. His carefully planned plays, everlasting fight, and loyalty to his men will always be remembered in recounting the successful year.

District Tournament.

This year Springfield fought for honors in the Jacksonville District instead of the Decatur District, as we did last year. On March 10th the following players represented Springfield High in the District Tourney: Captain Campbell, Seago, Parkinson, Johnson, Fosnaugh, McGavin, English, Westover and Hyndman. In view of the moderate success of the season the team went to Jacksonville not with over-confidence but with the true Springfield spirit of do or die. They DID. Our fellows drew the hardest of schedules. The first game was played with the powerful Jacksonville quintette. Amid a throng that packed the gym, the Red and Black swung into this contest determined to win. The fate of the game was in a balance during the entire period. Fosnaugh, Parkinson, and Seago were taken out on fouls. Then it

looked as if Springfield were doomed to defeat, but the splendid work of the subs, English, Hyndman, McGavin, and Westover brought the score to a tie. Then the whistle blew. A five minute overtime was played. In spite of many seemingly unwarranted fouls called on our boys, the wonderful defensive work of McGavin and Westover made it possible for English to shoot the winning basket just as the whistle blew. Springfield was in the race by a score of 26 to 25.

Friday afternoon we met Franklin, who had not yet played a game. The five-man defense again proved to be the undoing of the bulky Franklin squad. This game was close throughout until Springfield finally came out by a lead of one point, the score being 21 to 20.

Saturday morning Athens went down to defeat before Baird's machine, the score being 22 to 19. Although the Red and Black had played two games, they easily eliminated the much touted Athens team in a rather uninteresting game.

The second game of the day was played with the strapping team from New Berlin, whom many had picked as winners. But again the speedy work of Springfield team spelled defeat to the enemy to the tune of 27 to 8.

Springfield met Whitehall in the finals Saturday night. Although two man-killing games lay behind them, the smooth teamwork of the Red and Black in this game was easily the sensation of the tournament. The small scrappy five played rings around their opponents and brought joy to Springfield High by winning the game 23 to 14 and thus becoming District Champions. Springfield placed three men on the All-District Team and one on the second team.

State Tournament.

With the same squad we journeyed to Urbana for the State Tournament. Springfield had the misfortune of meeting one of the strongest teams in the state in its first game—Macomb. Although the Red and Black put up a wonderful fight, they were forced out of the race by a 38 to 19 score. The State Tournament was won by Marion who defeated Rockford in the finals.

Summary of Season.

S. H. S. 38	Girard, 14	S. H. S. 26	Jacksonville 25
S. H. S. 17	Athens 19	S. H. S. 21	Franklin 20
S. H. S. 18	Urbana 21	S. H. S. 22	Athens 19
S. H. S. 22	Jacksonville, 14	S. H. S. 27	New Berlin 8
S. H. S. 18	Normal U. 22	S. H. S. 23	White Hall 14
S. H. S. 20	Decatur 16	S. H. S. 19	Macomb 38
S. H. S. 16	Shelbyville 24	S. H. S. 19	Normal 20
S. H. S. 20	Decatur 38	S. H. S. 20	Normal 21
S. H. S. 29	Normal U. 36	S. H. S. 11	Peoria C. 22

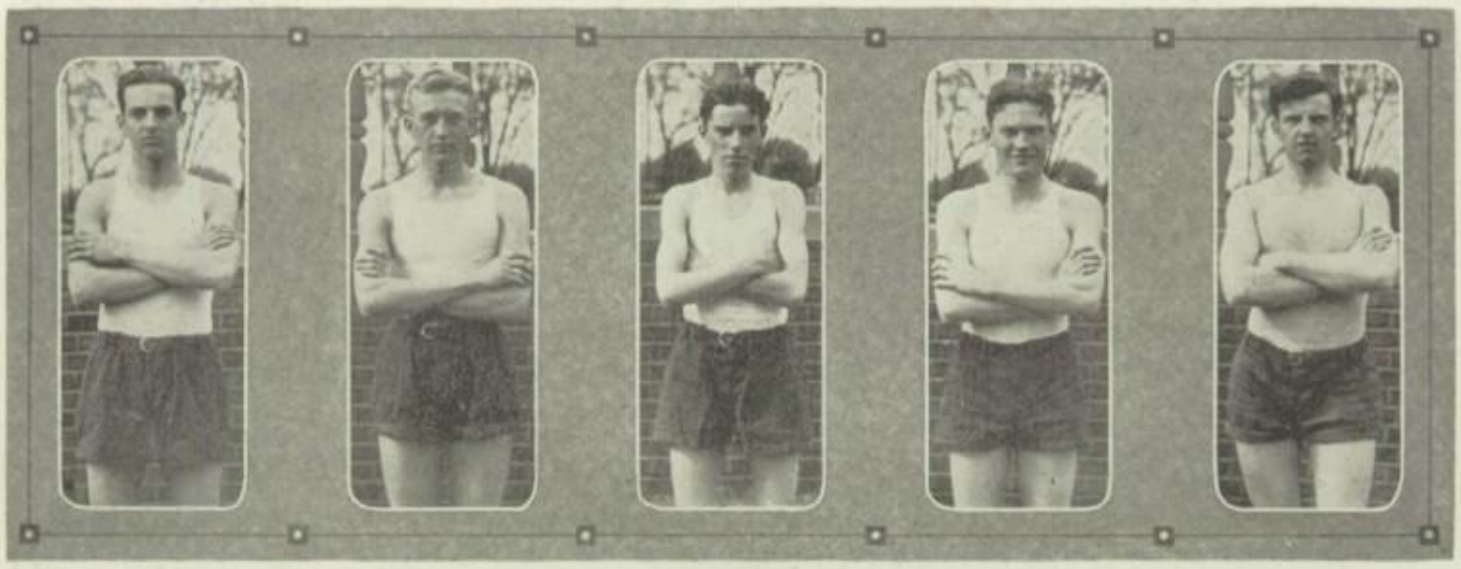

Parkinson—At center Parkinson played an excellent floor game, and worked smoothly in the machine.

Capt. Campbell—At guard Campbell was a fighter and wonderful defensive man, All District Captain.

McGavin—Although one of the state's smallest forwards, Hubert was one of the best fighters.

Seago—At running guard "Pinkey" was a whirlwind with speed and never lost his fight.

English—When in the game the hard hitting "Spiz" upset the plans of many an opponent.

Staley—The best that could be found for manager.

Fosnaugh—Always getting the best of his opponent, Fosnaugh's eternal fight and deliberate eye were decisive in many a contest.

Hyndman—Hyndman's offensive work and accurate shots were valuable when he was in the game.

Westover—Westover was a smooth player, with a good defense.

Johnson—Johnson's eye and speedy team work proved a great asset to the team.

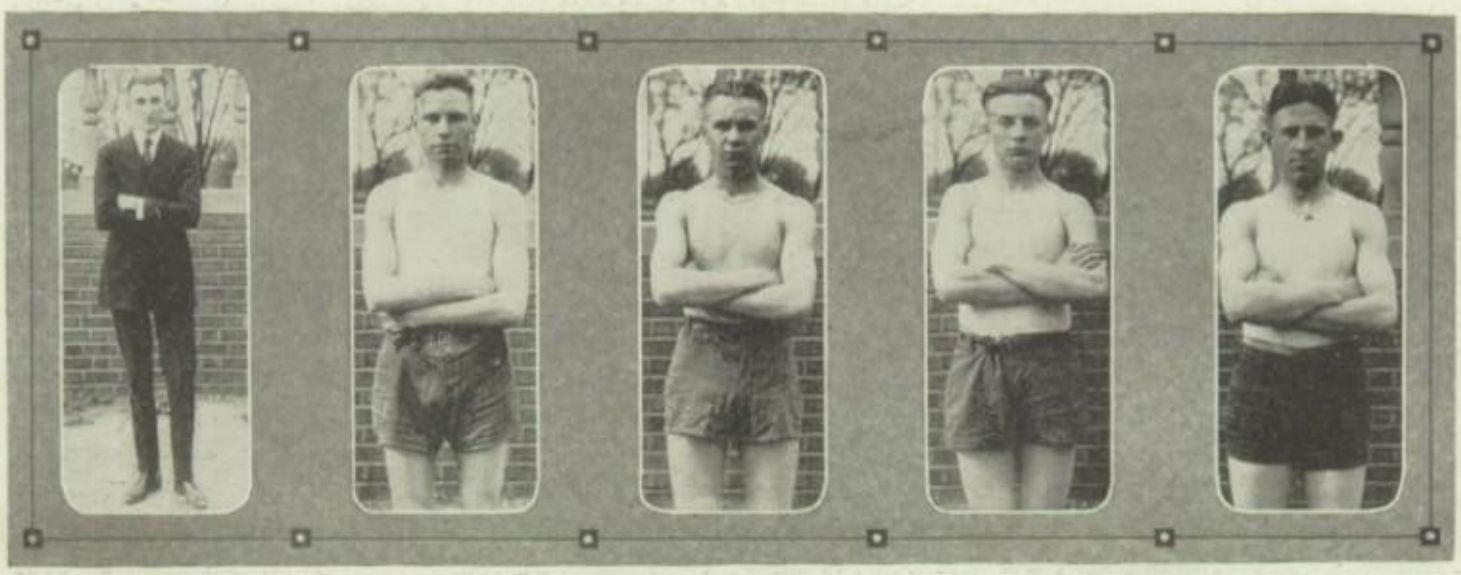

ATHLETICS

At Decatur-Track Team '21

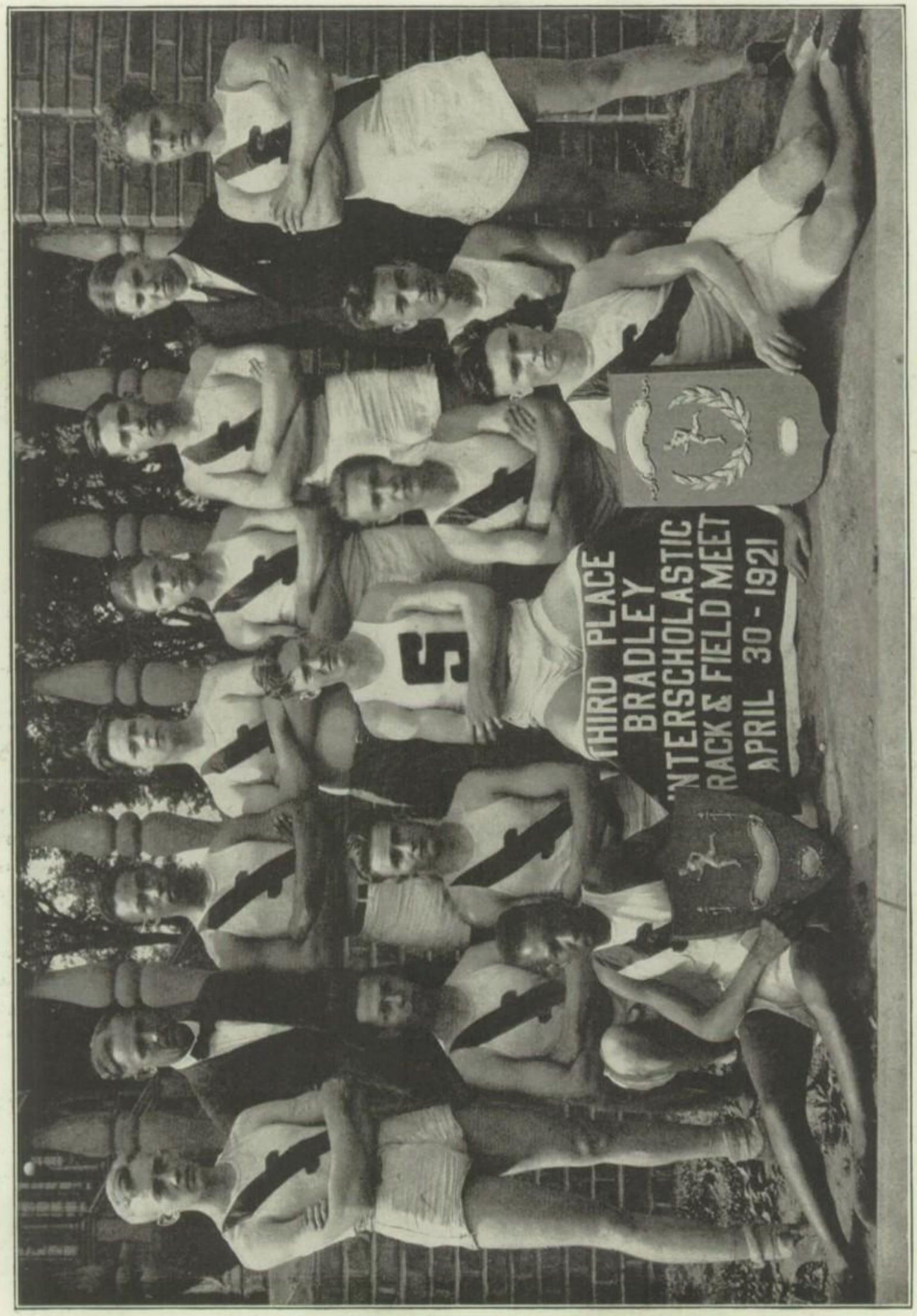
THIRD PLACE
BRADLEY
NTERSCHOLASTIC
RACK & FIELD MEET
APRIL 30 - 1921

THE TRACK SEASON.

THIS year Springfield High had a very successful Track season. With three varsity men from last year, Captain Seago, Campbell and Mann, Coach Baird built up a well-balanced machine. After a short training the team journeyed to Peoria where they took third place. Captain Seago, Mann, Gross and Connelly won points, while the relay team won their heat.

A short time later, the team went to Charleston, where they took second place. Seago, Mann, Hall, Campbell, McAnulty, and Petefish took twenty-one points and brought the Red and Black to victory. Our relay quartette took second in the mile relay.

A week later the Red and Black entered the big interscholastic at Milliken. There we drubbed our old rival, Decatur, and finished with second place. Seago, Mann, Campbell, Hall, Gross, and Horton all made points for the team. Our relay team took second in the mile and second in the half mile. The 880 relay was easily the feature of the day when Seago gained 30 yards on the dusky six footer from Champaign.

Champaign was the next meet for our track men, who realized their fight would be a hard one. After much competition, Mann and Hall gained four points. The relay team took fourth in the half-mile relay. On account of the death of a relative Captain Seago was forced to leave before he had a chance to run, thereby losing some certain points.

The last meet of the season was entered by Seago, Mann, Herrin and Atterbury. Seago took second in the hundred yard dash, Mann got a second in the 220 yard dash. These four men won the mile relay by a lead of 20 yards and the wonderful time of 3 minutes, 38 4/5 seconds. These successes were due in a great part to the untiring efforts and skill of Coach William Baird.

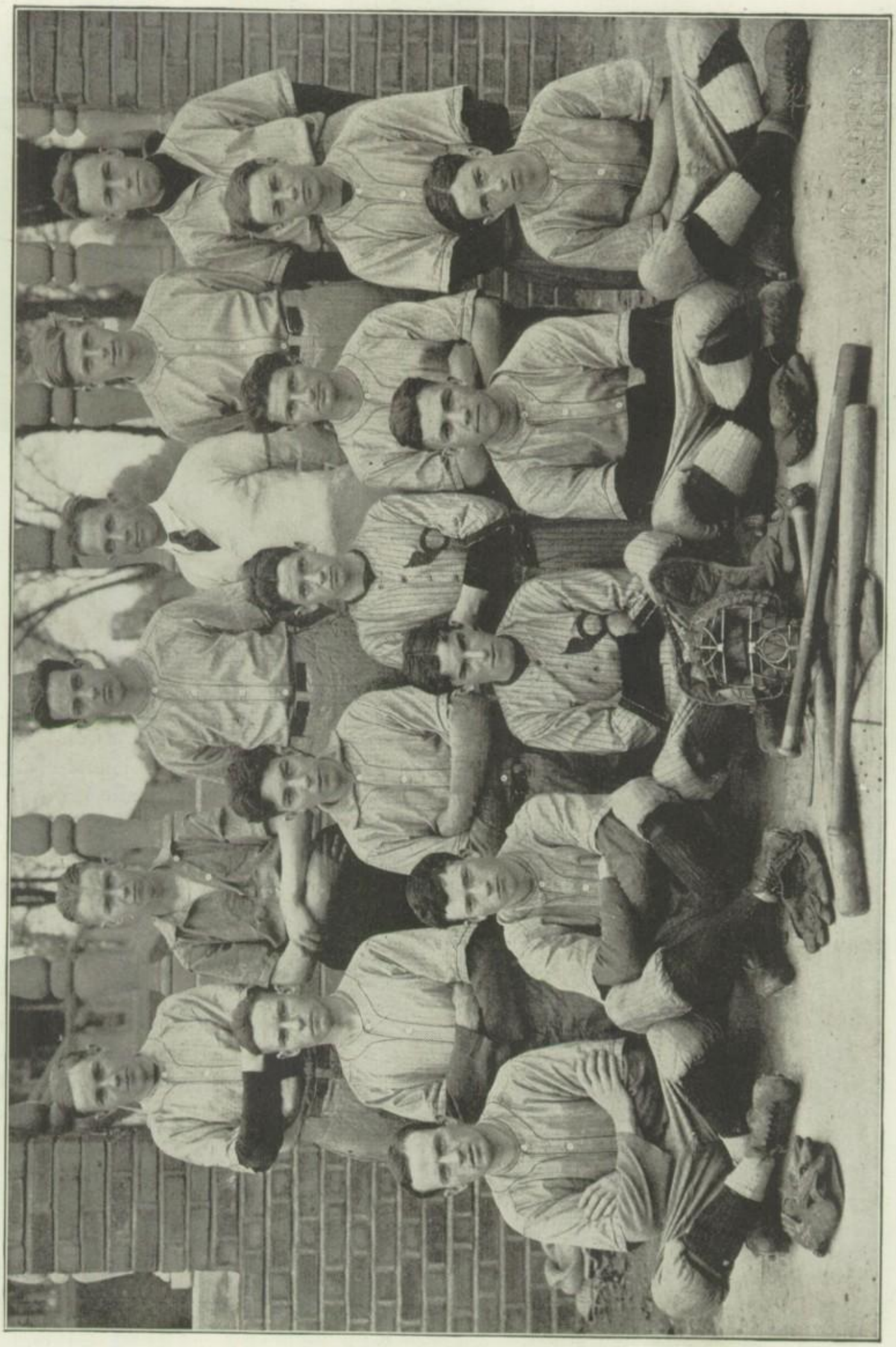

BASEBALL.

THIS year was the first year that baseball counted on a major sport in Springfield High School, making our school one of the very few schools in the state supporting four major sports, namely, Football, Basketball, Track, and Baseball. For the first year our baseball team has been fairly successful winning five games and losing nine and tying one. The batting average of the team was .296. "Lefty" McGavin was the 1921 captain. He was the pitcher and the gamest player on the team. The captain-elect is Preston Wilson. The following players received letters: Hubert McGavin, pitcher; Lester Shumate, catcher; Alfred Mester, shortstop; Theodore Parkinson, first base; Preston Wilson, second base; Frank Kessburger, third base; Omar Fosnaugh, right field; William Conway, center field; David Collard, left field, and Cordoni, pitcher; Lee Ensel, utility.

SUMMARY OF SEASON.

	Opponents.	S. H. S.
Brown's Business College	2	2
Demons	16	18
Stars	1	6
Browns	5	2
Illiopolis	4	2
Illiopolis	3	2
Auburn	0	19
Blue Mound	5	4
Bloomington	9	7
Blue Mound	13	2
Auburn	4	13
Bloomington	20	14
Decatur	6	2
Athens	4	16
Illinois State Deaf Institution	5	4
Total	94	113

MINOR SPORTS

This year the athletic department in an effort to have athletics benefit every boy in the high school, instituted several minor sports such as Horseshoes, Tennis, and Golf. The Athletic Board of Control also was very active in promoting the campaign.

A tag day, on which every boy wore a tag signifying the sport which he would enter, was held.

A horseshoe tournament was held which was won by Mr. Davis and Mr. Buley of the faculty. No tennis tournament was held this year because of the large list of entries.

For the first time, a varsity golf team was formed, consisting of John Glenwright and Lawrence Ryan, who were sent to play at Decatur and the state meet at Champaign.

It is hoped that next year the student body will be permitted to take up athletics on an entirely larger scale.

INTER-CLASS TRACK MEET.

ON the 26th of March, the greatest of all class events, the class track meet, took place at the arsenal.

The Sophomores again upset all "dope" by decisively winning the meet with a total of 74 points, more than twice the number of their nearest rival, the Juniors, who finished with 35 points. The Seniors barely came out ahead of the Freshmen, beating their younger opponents by one point. The Seniors made 21, while the Freshies annexed 20.

The interest of the crowd centered about the high jump won by Hayward Johnson, and the mile run by Oscar Davis.

The Seniors won the standing broad and high jump. While the Juniors seized first in the low hurdles and the 440-yard dash. The Sophs led in the 50-yard dash, 220-yard dash, half mile run (under 15), fireman's relay, half mile run (open) and the half-mile relay. The Freshies won in the shuttle relay, and the 50-yard dash (under 100 lbs.).

Due to the careful planning of Coaches Baird and Shale, the meet progressed better than any of the meets in the history of the school. The course was handled well by the starter, "Daddy" Wentz, and the judges, Wm. Roellig, John Brinkerhoff, W. Burg, and Earl Tomlinson.

The evening was one continual bedlam of noise. The classes vied with each other in supporting their teams with rousing yells, while the 2,500 people that attended, made the meet such a success that it was able to adequately finance Spring athletics.

The list of events were as follows:

50-yard dash (open)
220-yard dash
880-yard dash (open)
Mile run
Running high jump
Shot put
Fireman's relay
50-yard dash (under 100 lbs.)
440-yard dash
880-yard dash (under 115 lbs.)
60-yard low hurdles
Standing broad jump
Shuttle midget relay
Half-mile relay

INTER-CLASS BASKETBALL.

THIS year there was keen rivalry in inter-class athletics. In basketball class spirit was aroused more than in previous years. With the aid of Coach Baird and Shale each class developed a fine team.

There were two teams from each class. The Nationals comprised the first teams, while the Americans constituted the seconds. After many hard fought contests the Juniors remained the undisputed champions in both the National and American Leagues.

National League Teams.

JUNIORS—Hall, Richards, Westover, Wilson, Conway, Byers.

SOPHOMORES—Schaffner, Dickerson, Coe, Merle, Utterback, Knudson, Gladstone.

SENIORS—Goby, Shumate, Kerr, Connely, Cooper, Baugh, Fishman.

FRESHMAN—Curran, Dinsmore, McDonald, Coe, Kuecher, Finnigan, Mester.

American League Teams.

JUNIORS—McAnulty, Neu, Orr, Schlitt, Kessburger, Russell, Jones.

SOPHOMORES—Dinkel, McDougal, Horton, Clifford, Barker.

SENIORS—Staley, Dooley, Glenwright, Vespa, Williams, Morgan, Aldridge, Adolff.

FRESHMAN—Schnepp, Irwin, Becker, Conway, Hoff, Francis, Forman, Bruce.

The Springfield School Midget Team.

The midget team was picked from basketball players under 115 pounds. This is for the purpose of developing as many boys as possible. The midgets had wonderful team work, which is characteristic of all of Coach Baird's teams. The team was very successful, in that they came out victors in all of their games. The Midget Team is made up of the following players:

FIRST TEAM		SECOND TEAM	
Stanley Gillet	Forward	Charles McGavin	Forward
Trawl Montz	Forward	Sturon	Forward
Alfred Mester	Center	Lloyd Catron	Guard
Robert Finagin	Guard	Earl Westerfield	Guard
Noble Bannon	Guard (Capt.)	Howard Buley	Center

S. H. S.	16	Central	1
S. H. S.	15	Freshmen	3
S. H. S.	16	Y. Leaders	3
S. H. S.	23	B. B. R.	7
Total	68	Total	14

WEARERS OF THE ATHLETIC "S."

FOOTBALL.

Stuart Robinson
Charles Petefish
Alton Hall
Ralph McAnulty
Lindsey English
Nathan Curran
Wilbur Ribelin
Omar Fosnaugh
Conrad Wirth
Preston Wilson
Lee Goby
John McNulty
McClure Booth
Willie Wright
Theopilus Mann
Lester Shumate
Harold George

BASKETBALL.

George Campbell
Erwin Seago
Theodore Parkinson
Omar Fosnaugh
Hayward Johnson
Lindsey English
Hubert McGavin
Holland Hyndmann
Jack Westover

TRACK.

Erwin Seago
Alton Hall
Theopilus Mann
George Campbell
Howard Gross
Willard Herrin
Robert Atteberry
Andrew Youngblood
Ralph McAnulty
Charles Petefish
Paul Horton
Oscar Davis
Leo Connolly

BASEBALL.

Hubert McGavin
Lester Shumate
Alfred Mester
Theodore Parkinson
Preston Wilson
Frank Kessberger
Omar Fosnaugh
William Conway
David Collard
Americo Cardoni
Lee Ensel

LITERARY EFFORTS.

The Flivver.

The flivver is a stubborn thing;
  It never wants to go.
You take the crank and wing and wing,
  And then it kicks and what a blow!

You curse and swear and tear your hair,
  But it's all in vain;
You take out spark plugs by the pair,
  And put them in again.

And after just an hour of work,
  And justly rest you've earned,
And not a part of the thing you've shirked,
  You find the key not turned.

—Norman Reece.

The Proposal.

I own a Ford
  In good condition;
I have no "kids,"
  But a good position.

Will you be mine,
  My own dear wife,
And love me well
  The rest of my life?

—Norman Reece.

Book Three

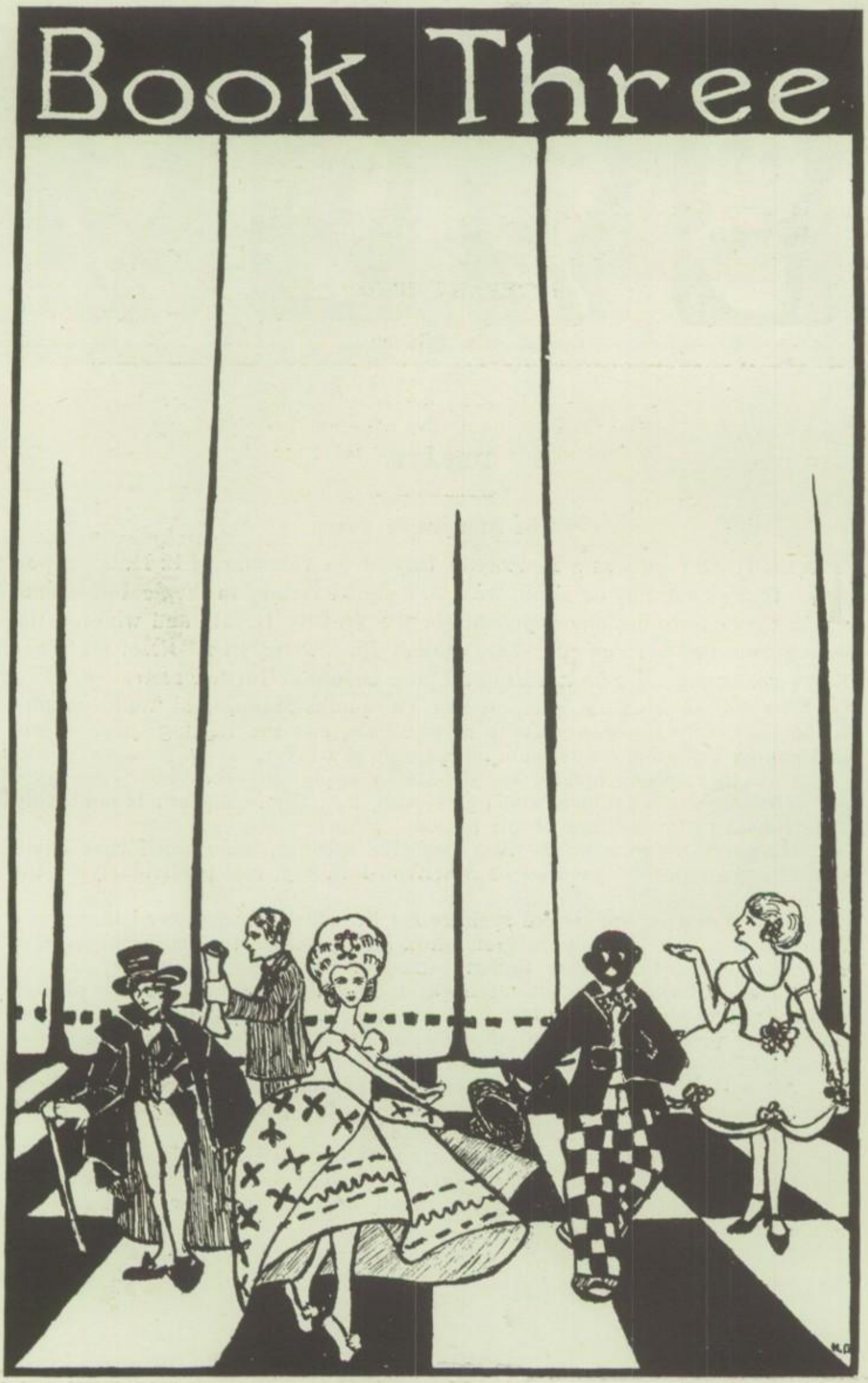

DEBATE.

The Affirmative Team.

FEBRUARY 10 was a Red-Letter Day in the calendar of S. H. S. Upon that memorable occasion, we won a signal victory in the field of debate by vanquishing our opponents in the Tri-City Debate and winning the loving cup for Springfield. The subject for debate was "Resolved, That European immigration to the United States should be further restricted."

The affirmative team, composed of Theophilus Mann, Oral Williams, and Alton Hall, with Constance Irwin as alternate, met the visiting Quincy team and gained a unanimous decision in Springfield's favor.

Theophilus Mann opened the debate by explaining the vital importance of the immigration problem and by showing how the immigrant is politically a detriment to the welfare of our nation.

Margaret Shlinkman, the first negative speaker, maintained that immigrants are absolutely essential to American industry, and particularly on the farms.

Oral Williams, the second speaker for the affirmative, showed that, since assimilation at the present rate of influx is impossible, the immigrants are a menace to our social welfare, unless restricted.

Hazel Alderman, the second negative speaker, argued that the placing of immigrants on farms would be a solution both to our immigration problem and to our problem of food production; and that, furthermore, such a course would be for the best interests of the immigrant himself.

Alton Hall, the last affirmative speaker, proved that the present immigration is a danger to our nation economically; and he presented a plan by which immigration might be adequately restricted.

James Van Doorn, the third speaker for the negative, explained the benefits derived from a system of small farming in Europe and tried to show that the negative's plan for putting the immigrants on farms would solve our assimilation problem.

DEBATE.

The Negative Team.

THE negative team, composed of Wayne Staley, May Ewers, and John Glenwright, with Carl Kramp as alternate, journeyed to Jacksonville and defeated their opponents by a score of 2 to 1.

Robert Furry of Jacksonville opened the debate and based his statements upon the facts that immigration makes labor conditions unstable, and that the consensus of public opinion is in favor of further restriction.

Wayne Staley, the first speaker for the negative, proved that the best authorities are opposed to further restriction, and that immigration is self-adjusting.

Helen Rose, the second affirmative speaker, tried to show that the immigrant cannot be properly assimilated.

May Ewers, the second speaker for the negative, successfully established the contention that it is for the world's welfare to permit immigration to take its own course, and that a restriction of immigration would be a detriment to our industrial progress.

Kenneth Barton, the third affirmative speaker, argued that immigration undermines social conditions and lowers our standard of living; and he advocated a plan by which immigration could be further restricted.

John Glenwright, the last speaker of the negative, pointed out that a proper enforcement of our present laws would make a further restriction unnecessary and offered a plan for the distribution of the immigrants.

The rebuttals were spirited and showed that the winning teams in particular were thoroughly acquainted with every phase of the subject debated.

One quality which contributed as much as anything else to the success of our team was the "punch" and enthusiasm with which they "put over" their arguments and which was persistently drilled into them by their coach, Lyman Davis. The S. H. S. owes him a vote of thanks for his untiring work with the teams.

Why Peg!

LOVERS' LANE

All Happy

Three is a Crowd

The Original Lover

MAY FESTIVAL.

SPRINGFIELD High School welcomed the arrival of Spring in a beautiful May Festival this year. "The Year's at the Spring" was given by the Girl's Gymnasium Department, directed by Miss Lomelino and Miss Vogt.

It was an excellent impersonation of Spring in four scenes, presented in the poetry of music and motion.

The first scene showed Prosperine, the goddess of Spring, who had been returned to the Earth by Pluto and had not yet awakened. She was guarded by tiny elves who, tired of watching, played until they heard the approach of springtime nymphs, who were to awaken her.

The second scene pictured the awakening of Spring. The springtime nymphs had turned Prosperine into a flower—a purple iris—out of which she burst forth filled with the joy of living. She filled the hearts of youth with the fancy of love, and "Romance" was danced. The Prosperine danced and the nymphs went in search of the May Queen.

The third scene opened with Prosperine on her throne, the butterflies around her, two robins as heralds and the "Greek Frieze" ready at the rear of the stage. After the "Greek Frieze" danced, the fairies announced the May Queen's coming. She had her followers give a program after Prosperine's maidens had danced a scarf dance to honor the Queen. The program consisted of a Dumb-bell Schottish, the "Debutantes" dance, a "Mimetic Fencing Drill," "Free Exercises," a "Spanish Couple Dance," "Clown" dance, "Holland Kiddies," a "Relay Race" and a "Tyrolean Trio."

The final scene consisted of a "Twilight Symphony" and the Final Tableau.

The music for this fantasy was exceptionally beautiful and Springfield has seldom seen such a delightful Spring celebration.

Miss Lomelino is to be congratulated for the success of her undertaking. Every year her May Festival seems to surpass its predecessor. The yearly May Festival is an event looked forward to by the citizens of Springfield as well as by every student in the high school.

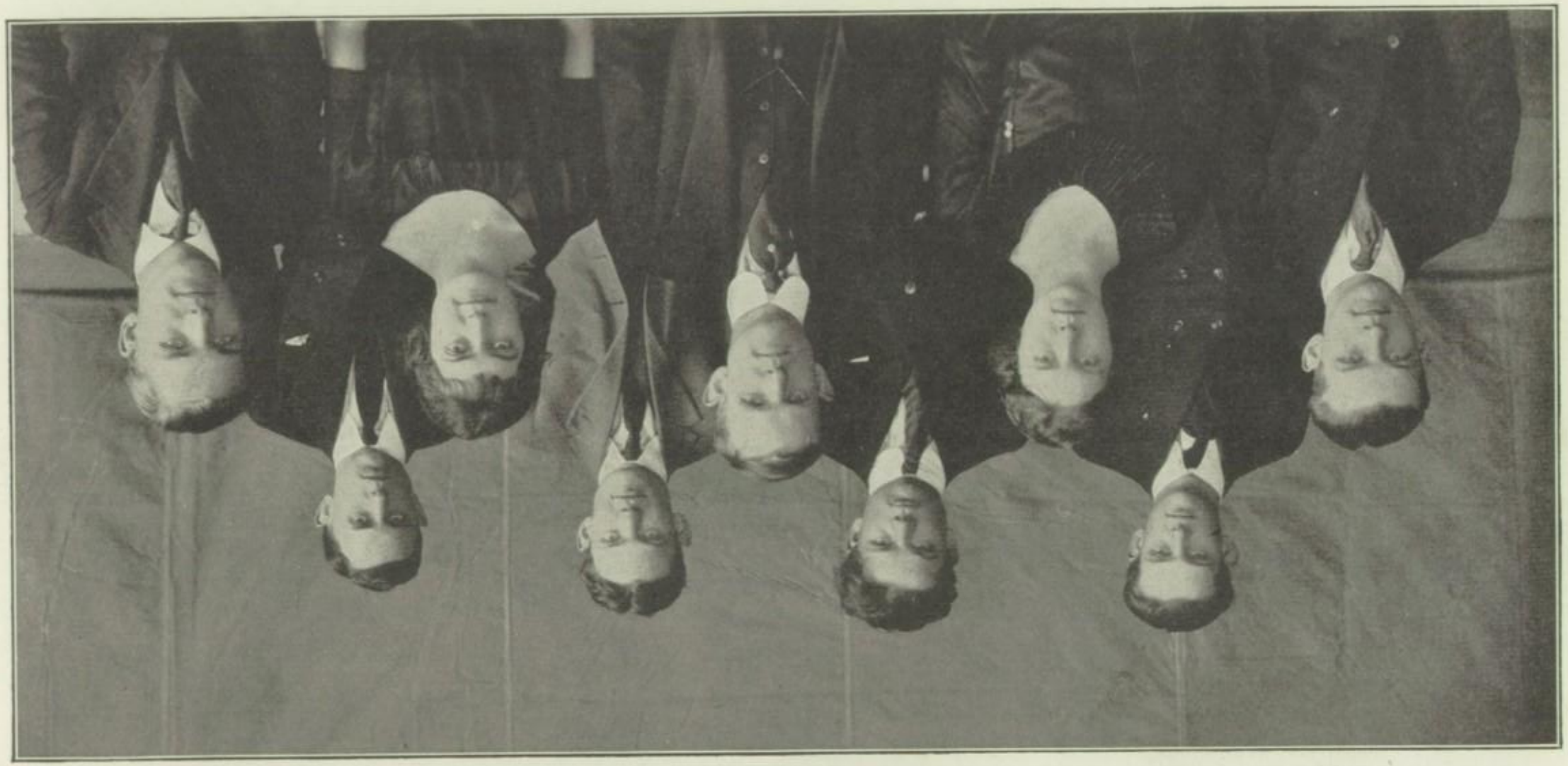

THE "HONEYMOON."

CAST.

Cedric Haslam	Robert Ostermeier
Charles Haslam	William Heineke
Mr. Reach Haslam	Leslie Voltz
Bishop of Colchester	William Whitney
Mr. Frappington	Erwin Seago
Cuthbert	Roy Blauvelt
Gaston	Robert Cooper
Flora Lloyd	Alice Wilkie
Mrs. Reach Haslam	Frances Bullard

When Cedric Haslam, a celebrated aviator, and Flora have all plans prepared for their honeymoon at Pixton-on-Sea, and have agreed that it will last a month, Cedric accidentally sees in the newspaper that Klopstock, a German aviator, is to attempt to fly over Snowdon, the highest mountain in England. Cedric asks Flora to postpone the honeymoon, or cut it short, as he thinks England will depend upon him to defeat Klopstock. Then they argue—Flora and Cedric, and—then the "family" brings the news that Mr. Frappington, the curate who married them, was a sham. So they still were single. Then the trouble begins. Flora flatly refuses to marry Cedric again. Cedric becomes frantic. He does everything under the sun to get her back! He lies like a professional!! He breaks dishes! He conducts himself absolutely miserably!

In the end Flora finally agrees and takes him back.

Each part was played in excellent stylē, especially the parts of Cedric Haslam, Flora Lloyd, Charles Haslam, and Mrs. Reach Haslam. The play is an excellent comedy from the pen of Arnold Bennett. Mr. White's work as director cannot be excelled, as he was constantly at work coaching the cast and helping with the scenery. George Campbell and Erwin produced some extremely good scenery for the performance. The business end was in charge of Colby Hall and Carl Kramp.

THE OPPORTUNITY FUND.

TWO years ago a fund was started in our High School to meet the needs of our girls who wanted further training for their chosen work and yet who had not sufficient resources to carry out their ambitions.

The opportunity is offered to those who are of good standing in their school work and school community and who are seriously ambitious. In this way they may continue their education, then work and pay back only the amount borrowed, as no interest is charged.

This is the first year that we have had enough money to lend. There are now nine girls borrowing for part of their expenses—a total amount of $2,737.50—for training at a normal school (four girls), a university, a physical training school (two girls), a music college, and a business college.

The Department of Girls in our High School cannot raise sufficient money for the Fund, although contributions have been made from the various girls' clubs; and a concert by Grace Wood Jess, a play, "The Rivals," an intersociety vaudeville, the girls' gymnasium demonstration, and a movie benefit have swelled the amount. The city has assisted through organizations and through individuals; the Lions' Club, High School Patrons' Club, Daughters of the Revolution, Association of Collegiate Alumnae, and Pi Phi Sorority are among those contributing. One interested citizen has donated hundreds of books to be sold for the Fund.

With the cooperation of school and city the Opportunity Fund has and will have an important mission to fulfil for the girls of our school.

THE INTER-SOCIETY VAUDEVILLE.

ON February 25, the various girls' societies of the high school gave an exceedingly entertaining vaudeville performance under the general direction of Lora H. Robie. Mrs. Robie was assisted by the society faculty advisors, and by Miss Lomelino and Miss Baxter. The A. B. L.'s, the Philomachians, the Les Bas Bleus, and the Hi Yi's were represented in the five acts of the Vaudeville. The Camp Fire Girls and the Girls Reserves had charge of the ticket sale. All of them combined in making the Vaudeville a great success. The proceeds of the performance furnished a welcome addition to the Girls Scholarship Fund as well as a contribution to the expenses of each of the societies taking part.

The first act featured aesthetic dancing. A group of popular songs, sung by girls in native Hawaiian costumes, and accompanied by their ukeleles, constituted the second act. The third act was the play, "Two Crooks and a Lady," which was acted in a very creditable fashion. The fourth act consisted of a typical vaudeville dialogue filled with the fun and mischief of a servant girl and her mistress.

The fifth act, the crowning performance of the evening, was a musical comedy entitled "A Million to Marry," written by Mrs. Pansy N. Stevens. It was compiled especially for the Vaudeville and the story concerned Springfield High School. Elijah Job Beete, a spoiled and petted 18 year old youth, was to inherit a million dollars from his uncle, providing he married a graduate of S. H. S. within a year. Elijah Job's troubles began with his search for a wife. He finally gave up and decided to "throw over" the fortune; but it was saved just in time by "Peachie," a vamp, who taught Elijah how to love.

The Vaudeville was well attended at both the afternoon and evening performances. It met with great approval and was enjoyed by everyone. We hope the Inter-Society Vaudeville will become an annual affair and continue to delight Springfield audiences.

SOLILOQUY OF A SENIOR

(Donald Whitlock)

I.

Whene'er I think of the Senior Class
  And their four years of strife,
It reminds me much of Moses
  And his eventful life.
He wandered thru the wilderness
  To the land of the Amorite;
A cloud to guide him thru the day,
  A fire to guide at night.

II.

We have a cloud all thru the day,
  Before us all is hazy,
And by the night our brains on fire;
  Completely drives us crazy.

III.

Now Moses failed to please the Jews
  Who followed him about;
And, when they got their dander up,
  They bawled old Moses out.

IV.

Once Moses climbed Mount Sinai
  To talk unto the Lord,
And get the tablets of the Law,
  The things God did record.
When he returned, what did he see?
  'Twould make a mummy laugh.
Old Aaron from their finger rings
  Had made a golden calf.

V.

Sometimes we scale great heights of thought
  Unto a plane sublime;
And in our minds great things we've wrought
  To do in future time.
When we return from Sinai
  Professor ..... 's gone daft;
He's mounted on his hobby horse,
  A knock-kneed, lop-eared calf.

VI.

Now Moses hearkened to the Law
  And did as God commanded.
He from the rocks did water draw,
  When they were all but stranded.
But one thing I must criticise
  And if I'm wrong, beg pardon;
That after all that Moses did
  He flunked this side of Jordan.

VII.

Now after all that Moses did
  According to God's plan,
He scaled the sides of Pisgali
  To view the promised land.
From there he cast a wistful eye
  From Gilead to Dann.
And now the thing that puzzles me,
  A thing that's far from funny,
When Moses looked upon the land
  That flowed with milk and honey,
A land eternal with the sun
  Where blossoms never wither,
The Lord then said to Moses, "Speak,
  Thou shalt not journey thither."

SOLILOQUY OF A SENIOR

VIII.

Methinks I see upon his face
A disappointment wrought,
His eyes transfixed upon the land
By blood and treasure bought;
Methinks I know just how he felt
When to the Lord he cried
As there upon the ground he knelt;
Small wonder that he died.

IX.

If in the same way I'm repaid
As the Giver of the Law,
I'd rather back in Egypt stayed
And carried brick and straw.

X.

For four long years we've wandered thru
A bramble wilderness,
And in our minds looked forward to
Sunshine and the bliss.
If in the end we are denied
This promised land of roses,
Our disappointment will be worse
Than what befell old Moses.

XI.

For with the rod of perception
We must smite the rock of ignorance
And waters of intellect will burst forth
All sparkling clear and vigorous.

XII.

None of the teachers seem to know
That the power of Aaron's rod
Came not from Moses or Aaron at all,
But was given to them by God;
That all these fellows had to do
Was to stick it in the mud,
And in less than any time at all,
The whole blamed thing would bud.
Now I've been stuck in mud myself
And then pulled out to boot;
But the miring up and pulling out,
Didn't make an idea shoot.

XIII.

That when our bright thoughts cease to flow
And our head machines get cloggy,
And when the whole thing fails to go,
And all is dark and foggy;
Then comes the teacher's lashing tongue,
Sharper than briars of roses,
It reminds me of those tarnal Jews
A bawling out old Moses.

XIV.

O, God forbid that any of
The Class of '21,
Should flunk this side of Jordan
When our life-work's just begun;
And if we should, we're not to blame
And by the power that saves,
There'll not be room in old Moat,
To put us in our graves.

LITERARY EFFORTS.

Fashion.

In far-away days,
So say ancient lays,
And history confirms it to-boot;
The primitive maid,
When out on parade,
Was gowned in a fig-leaf suit.

In colonial days
The maiden we praise,
Festooned in ribbons with loops,
With hair powdered white,
And waist trim and tight,
Extended her skirts with big hoops.

The present day maid—
It is shockingly said,
The case is not worthy of tears—
Powders neck, cheek, and nose,
Is garbed in few clothes,
And shows all her charms but her ears.

—Marjorie Anderson.

Book Four.

CTIVITIES
Student Govt.
Scholarship
Society ...
Glee Club.
Orchestra
Bulletin..

STUDENT GOVERNMENT.

THIS has proven an eventful and interesting year for student government in S. H. S., a year of enlightenment and progress for the student body, as well as the representatives and senators.

The students have been brought into closer contact and sympathy with the movements of their governing organizations. Appeals which were made to them by the Senate through the channels of class representatives, have been accepted in a sportsmanlike manner and have been heeded quite willingly, which shows that, when approached in the right way, students will not shirk responsibility as citizens under student government.

Besides giving matinee dances, the senate introduced during the basketball season the practice of giving dances after the games. These dances promoted school spirit, but they did more than that; they brought in money, which, together with the proceeds of the matinee dances, relieved the General Fund of $150.00 debt and bought a set of school encyclopedias.

During the period of rejoicing after the District Tournament, the Senate gave the victorious team a banquet and theatre party and held a Victory Festival, the proceeds of which paid for the former affair. In giving the Victory Festival, the Senate was aided by the girl's societies, which conducted booths of every description, from fortune-telling to hypnotism.

At an early stage in its career the Senate voted to hold a school assembly every Friday morning. Besides the outside speakers procured by Mr. Willing and the programs furnished by the boys' and girls' societies, each group of class representatives was asked to provide the program for one assembly. This plan proved to be popular with the school, and the assemblies have been very entertaining.

There is one achievement of which the Senate is justly proud and that is the introduction of a school flag. The suggestion was made by Mr. Willing and enthusiastically acted upon by the Senate. Hereafter, our tall flag-pole shall be sacred to our school flag which will be hoisted in triumph whenever S. H. S. scores a victory; and woe to the industrious classman who dares to usurp that place with his class colors!

On behalf of the representatives and senators we wish to express our indebtedness to the session-heads and other members of the faculty for their assistance and interest in the conduct of school and class affairs. The Senate is extremely grateful to Mr. Willing for his patience with its many mistakes, for his kind advise and cooperation, and for his understanding of and sympathy with its undertakings.

Profiting by our successes, and those of our predecessors, and by our errors, we feel confident that student government next year and in years to come will broaden its field of endeavor and make swift advances in the promotion of learning and the fostering of a more ardent school spirit.

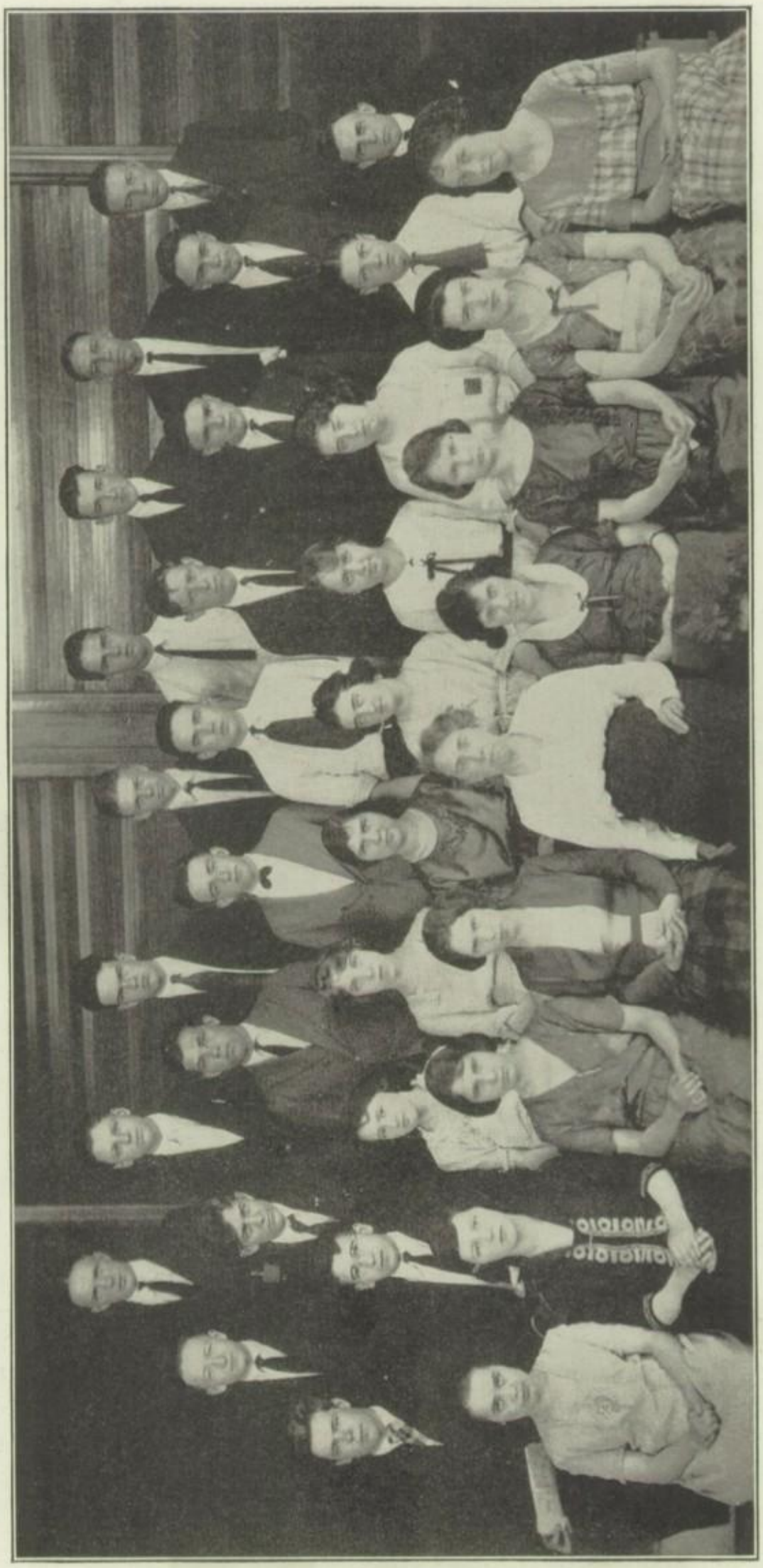

BULLETIN.

DID you ever stop to think what it would be like to have no Bulletin, no weekly news-carrier of what is happening and what is going to happen, no written expression of the thoughts, feelings, and ideals of the school? Friday is indeed a happy day in S. H. S. It is the last day of a week of school, and it is the day on which we receive our weekly paper.

The Bulletin is the successor of a monthly magazine called the Capitoline. This magazine held sway from about 1900 to 1912. In 1912, during Mr. Thompson's regime, the Bulletin was started. Miss Wilcox became its Faculty Advisor and has continued in that capacity ever since, piloting the paper over many a rocky shoal and through many a quiet sea.

Until year before last, the Bulletin staff was selected from those taking a competitive examination; in 1919 Journalism became an elective study and the Bulletin was sent to press by that class.

Until last year the Bulletin had been a bi-monthly paper. Then it became a weekly paper and during the past year, has been the product alternately of the Junior and Senior classes in Journalism. Journalism has been offered to Juniors as well as Seniors and is taken in place of English composition in conjunction with English Literature.

The Bulletin has become more essentially a newspaper and has dropped the literary feature almost entirely, except for the metrical efforts of our rising poets. The members of the classes in Journalism have no particular departments to work in. They are given assignments by Miss Wilcox. With "A nose for news" as their slogan, they have successfully published a Bulletin this year which, though late in starting because of paper shortage, has been regular in distribution ever since.

Good wishes to Miss Wilcox and her classes in Journalism. Good luck to its readers, the students of the good old S. H. S.

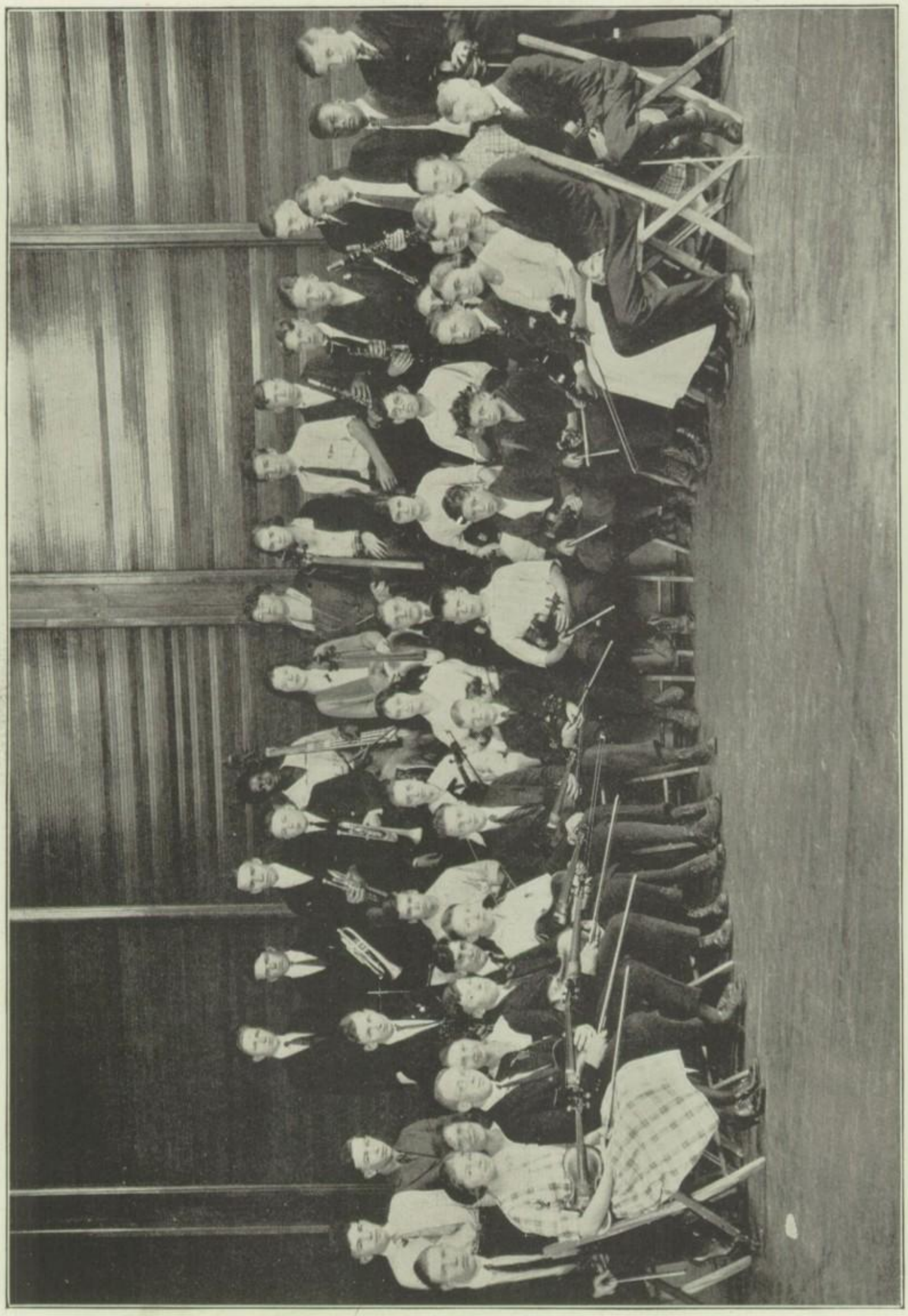

THE ORCHESTRA.

SPRINGFIELD has reason, indeed, to be proud of its High School Orchestra. This may easily be classed as one of the most accomplished high school organizations of its type in the state. At the present time, it consists of twenty violins, three violas, two cellos, and one bass violin; three clarinets and one flute; five cornets and one trombone; drums and traps; and a piano.

In Miss Baxter, the orchestra possesses an enthusiastic and ambitious director. She sees every possibility and every opportunity for success; and she is exceedingly zealous in augmenting the group and in perfecting its execution, so that her "splendid orchestra," as she terms it, may be a joy to the community.

During the past year, our orchestra has demonstrated its ability to entertain. It played a prominent part in the Christmas concert given by the musical department and delightfully surprised the audience by the finished quality of its performance. Besides this, the orchestra has given successful concerts of its own and has entertained the school with musical assemblies at intervals during the year.

A high school which includes orchestra in its curriculum offers a wonderful opportunity to students who wish to take up the study of some musical instrument. In many cases instruments may be borrowed from the musical department for that purpose. On the other hand, the advanced students who take orchestra acquire valuable experience. We hope more students of S. H. S. will take advantage of this opportunity in the future and help push toward the goal of a high school symphony orchestra.

THE GLEE CLUB.

OUR Glee Club has improved noticeably since last year. However, instead of a large group which sings in a mediocre fashion, we have a smaller group which sings in as spirited and finished a fashion as is possible from a Glee Club. The voices are quite well balanced, consisting of sixteen sopranos, six tenors, fourteen altos, and eight basses.

Miss Baxter's influence upon the attitude of the Glee Club is felt by those who hear them sing. Under her guidance they are learning to sing like professionals. There is an indefinable something about their singing which pleases; a life, a spirit, a treatment of a piece of music like an expression of real life and feeling, and not mere notes to be sung. In fact they are rapidly adapting themselves to the idea that they are an instrument, the most beautiful instrument in the world, a human instrument, upon which Miss Baxter plays with her baton.

The Glee Club has given pleasure to the school in a number of assemblies and entertained the mother's club with several selections at one of their meetings. They appeared in the Christmas concert given by the music department and, assisted by Mr. Willing, they delighted the audience with their brilliant rendition of Christmas music. A few days later they repeated the music for an appreciative audience at the First Christian Church. Upon another occasion the glee club was enthusiastically received by a division of the Illinois State Teachers' Association. The most difficult and most successful work which the glee club attempted this year was the cantata called, "The Building of the Ship," in which they were assisted by outside soloists. This performance was received with enthusiasm by a large audience, and made a reputation for our glee club in Springfield musical circles.

SPRINGFIELD SCHOLARSHIP SOCIETY.

THE Springfield Scholarship Society was organized in 1919 with the purpose of giving recognition to those students who attained a high scholastic standing. This recognition makes the honor of having a high scholastic average just as great as that received in athletics or any other school activity, and just as worth while working for. Membership in this society is open to every graduating student who fulfills the following requirements:

The pupil must have carried his work through his entire school course with a general average of 85.

During his Sophomore, Junior, and Senior years he shall not have failed in any subject.

He shall have carried at least one major subject with an average of 90 or above.

He shall have participated in some school activity outside the classroom.

After the student has proved his eligibility to membership in the society by fulfilling the above qualifications, he receives the following recognitions in a special assembly convened for that purpose.

A bronze seal is placed upon his diploma with a ribbon indicating the particular department in which he has attained high honors.

He is given a certificate from the department in which he has attained high honors, signed by the instructors with whom he had work in that department.

He is given a bronze medal as a permanent recognition of the high esteem the school places upon his achievement.

In the Senior Class of 1921, the following students completed all requirements and have been elected to the Springfield Scholarship Society, and have received special recognition for exceptional work in the indicated departments:

General Average.	Majors.
Ines Catron, 94	Latin, 95.2 English, 93.5 Mathematics 93.5
Dorothy Sivia, 91.70	Latin 92 English 91.66 History 92.5
Gwendolyn Armitage, 90	English 91 History 91.66
Alfred Havighurst, 90	Mathematics 90 English 90 History 90 Latin 90
Constance Irwin, 90.83	English 92.25
Elizabeth Barker, 90.14	Latin 92.5
Frances Meisner, 89	History 91.57

General Average.	Majors.
William Kail, 88.3	History 92 Science 90
Ethel Baley, 87.9	Latin 90.2
Frances Whipp, 87.8	English 90.8
Frances Bullard, 87.7	Latin 90.6
Carl Adloff, 87.67	Mathematics 91.5
Margaret Carswell, 86.9	Mathematics 90.5
Sidney Louise Watson, 86.4	Latin 90.16
Christine Headenburg, 85.9	English 90.37
Geraldine Dyson, 85.87	Commercial 92
Arthur Winakor, 85.6	History 92
Frances Booth, 85.6	English 90.6
William Cooper, 85.22	History 90.71
Russell Davis, 85.18	Commercial 90.5
Helene Rogers, 85.0	English 90.33
William Whitney, 85.0	Science 90

Book Five.

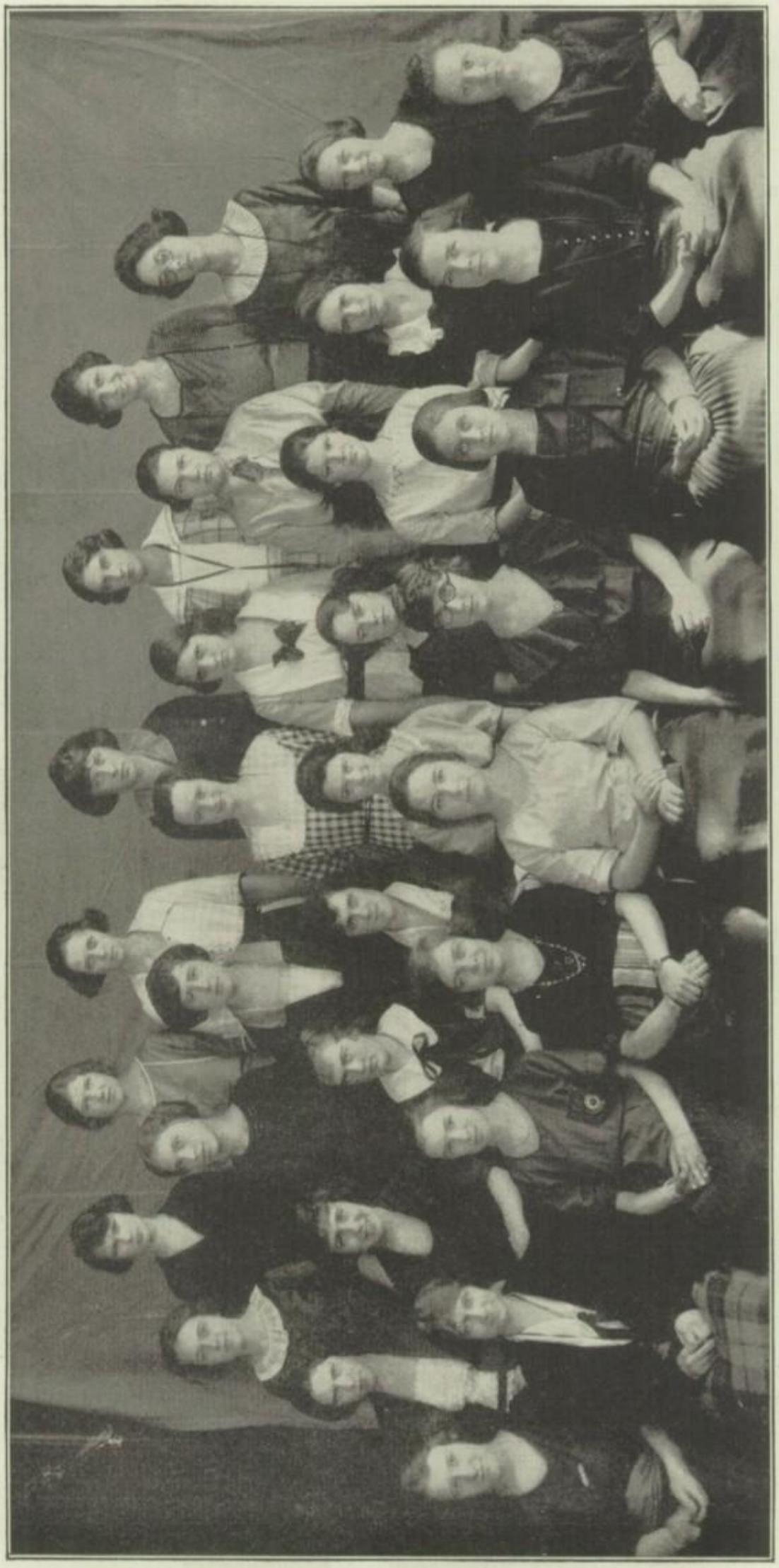

PHILOMACHIAN LITERARY SOCIETY.

FOUNDED 1910.

OFFICERS FIRST SEMESTER.

President . . . . . Constance Irwin
Vice-President . . . . . Janet Wright
Secretary and Treasurer . . . . . Christine Headenberg
Bulletin Reporter . . . . . Frances Whipp
Sergeant-at-Arms . . . . . Maxine Bray

SECOND SEMESTER.

President . . . . . Janet Wright
Vice-President . . . . . Helen Vincent
Secretary and Treasurer . . . . . Christine Headenberg
Bulletin Reporter . . . . . Mary Lawrence Radcliffe
Sergeant-at-Arms . . . . . Lois Seago

ROSTER.

Miss Knudson
Miss Neblich
Elizabeth Barker
Kathleen Bishop
Frances Cressy
Helen Dudley
Eulala Drury
Gladys Drury
Helen Gray
Christine Headenberg
Mable Hibbs
Constance Irwin
Margaret Ihlenfeldt
Ruth Kincaid
Helen McCourtney
Velma Marlowe
Virginia McElhern
June McDonald
Monte Miller
Henrietta Pyle
Mary Lawrence Radcliffe
Lois Seago
Martha Scrogin
Dorothy Sivia
Dolores Stutzman
Dorothy Tripp
Helen Vincent
Roxanna Watson
Sidney Louise Watson
Myrtle Whelan
Corinne Whelan
Frances Whipp
Janet Wright.

This society was organized in December of 1910 under the guidance of Miss Robinson and Miss Matheny, with a charter membership of fifteen students. It is said that this society, in its infancy, consumed and digested dictionaries and Robert's Rules for its daily diet. Because of this, it has grown. Now the Philomachian Society has thirty-one members and two faculty members.

Debate has been one of the most interesting subjects of the year. Constance Irwin was a member of the school debating team.

This society, like the others, wished to do something for the Girls' Scholarship Fund, so the first thing it did this year was to raise ten dollars to add to this fund.

The society also took a prominent part in the Inter-class Vaudeville, Constance Irwin and June McDonald taking a leading part in two of the plays given.

On the twenty-ninth day of March, a very delightful party was given in honor of the other Girl's Literary Societies in the High School.

The society is very much indebted to Miss Neblich for substituting as faculty-advisor after the former faculty advisor, Miss Kleinbeck, left.

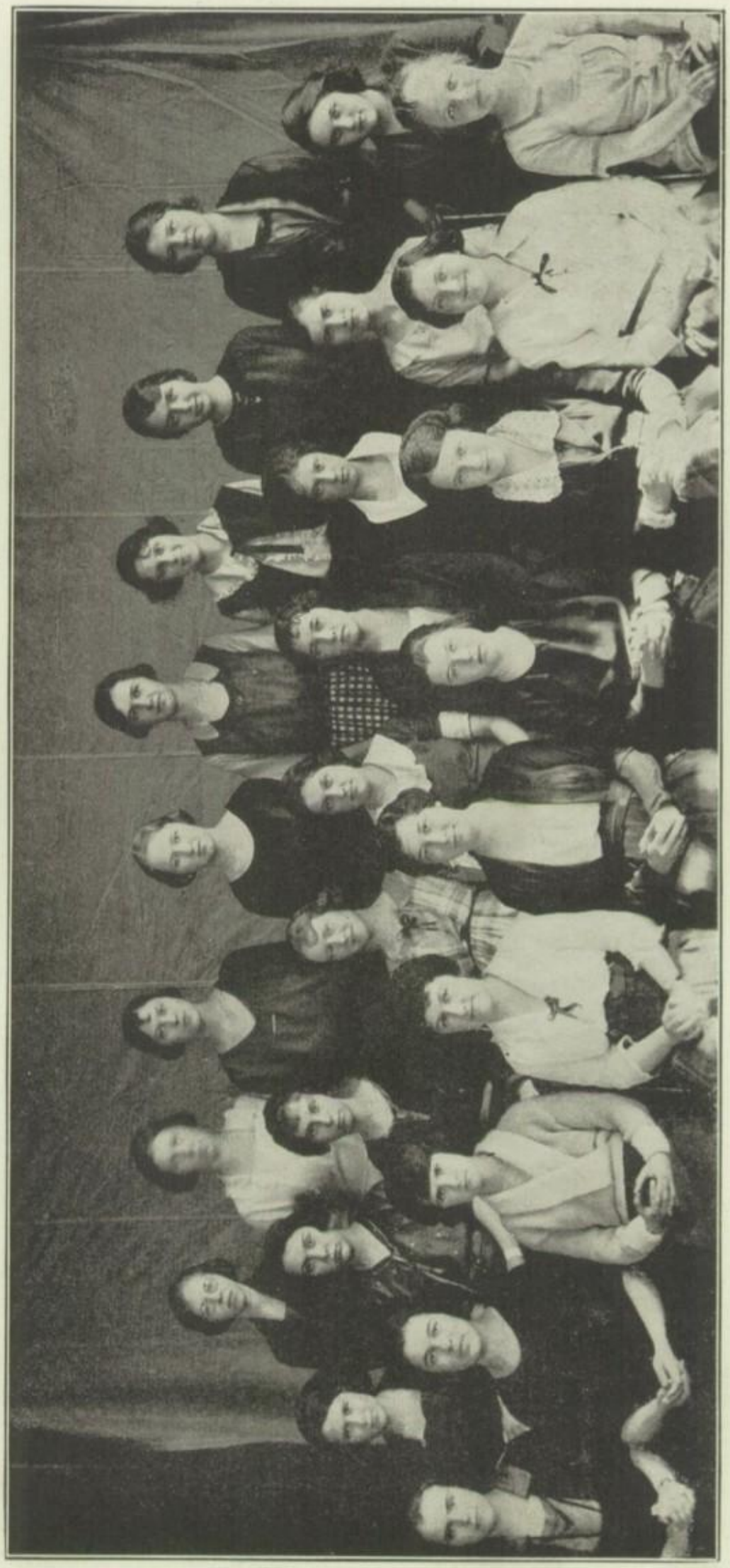

LES BAS BLEUS.

FOUNDED 1908.

OFFICERS.

President	Ines Catron
Vice-President	Clara Belle Bruce
Secretary	Velma Boone
Treasurer	Margaret Carswell
Bulletin Reporter	Gwendolyn Armitage
Sergeant-at-Arms	Louise Coe
Faculty Advisors	Louise Hager, Ruby Peek, Dorothy Bundy

ROSTER.

Gwendolyn Armitage
Lydia Biederman
Velma Boone
Frances Booth
Portia Brockman
Clara Belle Bruce
Frances Bryden
Frances Bullard
Margaret Carswell
Ines Catron
Louise Coe
Frances Corson
Dorothy Elliott
Frances Fowler
Mary Helene Gartsman
Alice Hester Griffith
Vera Harris
Margaret Hunt
Louise Lewis
Mary McDonald
Virginia McLain
Mildred Newell
Virginia O'Dell
Elizabeth O'Hara
Margaret Reid
Helene Rogers
Helen Scroggin
Mignon Spence
Frances Spindel
Helen Solenberger
Sybil Stevens
Helen Sullivan
Alice Wilkie
Irene Willey

Honorary Member . . . . . Mrs. Lora H. Robie

This, the thirteenth year of the Les Bas Bleus Literary Society, has been very successful, even though we might have been under the influence of the "jinx 13." The time spent at the meetings has been worth while as well as interesting. In the study of the general topic, "Our Interest in France," we have had discussions on the music, art, literature, politics, architecture, folk-lore and fashions of France.

The club has furnished two of the children's story-telling hours at the Lincoln Library.

Our members helped to make the Inter-Society Vaudeville the tremendous success it was, both financially and otherwise.

Our initiation this year was a week-end party at the home of Mrs. H. T. Fullenwider, our president's aunt, at Mechanicsburg, Ill. All the delights and terrors of the society were introduced to the new members. Among the diversions were: Horse-back riding, a real (?) gypsy, a taffy pull, a chicken dinner and all the trimmings.

We entertained the other girl's clubs at a St. Patrick's party, March 17; also helped to present a play which was given before the Associate Collegiate Alumni; gave an entertainment before the Assembly, April 22; entertained our mothers on April 28, and gave our annual picnic May 26.

The society owes much of its success to the faithful efforts of our faculty advisors, Miss Hager, Miss Bundy, and Miss Peek.

DELPHIC LITERARY SOCIETY.

FOUNDED in 1917.

OFFICERS FIRST SEMESTER.

President	Carl Kramp
Vice-President	Leo Connolly
Secretary	Wayne Staley
Treasurer	Francis Finnigan

OFFICERS SECOND SEMESTER.

President	Wayne Staley
Vice-President	Arthur Winakor
Secretary	Leo Connolly
Treasurer	Edward Kerr

ROSTER.

Anson, George	Dickerson, Brewster	Jannsen, Raymond	Reisch, Jacob
Ayers, Franklin	Finney, Glenn	Kerr, Edward	Staley, Wayne
Beam, William	Finnigan, Francis	Kramp, Carl	Stitt, Ralph
Black, Vernon	Fratcher, Louis	Long, Clarence	Taintor, Harry
Blauvelt, Roy	Garretson, Donald	Morrison, Ray	Whitesell, Glenn
Brewer, Clarke	Glenwright, John	Pehlman, Joseph	Weisz, Stanley
Connolly, Leo	Horton, Paul	Pickerel, Errol	Winakor, Arthur
Cruthis, Earl	Scharf, Robert	Quaintance, Francis	

Faculty Advisor . . . . . Mr. Waldo

HONORARY MEMBERS.

Nicholas Vachel Lindsay Paul R. Anders Roy A. Wentz C. A. Stevens

The Delphic Literary Society has experienced a very successful year in other school activities as well as literary. The programs of the meetings were made both interesting and educational by debates, mock trials, extemporaneous speaking, and musical numbers. As has been the practice for several years, fifteen minutes of each meeting is devoted to the exercise of parliamentary law. By far, the most interesting meeting was the one in which Vachel Lindsay spoke to a large audience of the members of the society, teachers, and outside students. Mr. Lindsay was unanimously voted an honorary member of the society.

The Delphics also had charge of the assembly of April 29th at which an entertaining humorous program was presented.

The Delphics took the leading part in promoting the Delphic-Wrangler Dance given in honor of the football team.

The Delphic Dance held in the housekeeping suite was an enjoyable affair, and has proved to be one of the most outstanding social events of the society in recent years. The stag banquet, which has become an annual event, was held at the St. Nicholas Hotel near the end of the school term.

In varsity debate the society did excellently. John Glenwright and Wayne Staley were on the negative team, as was Carl Kramp, the alternate. The society is proud of its musical talent, six members being in the school orchestra.

The society certainly owes this year's success to the untiring efforts of Mr. Waldo as faculty advisor. The Delphics are proud of their advancement as one of the leading literary societies of the school.

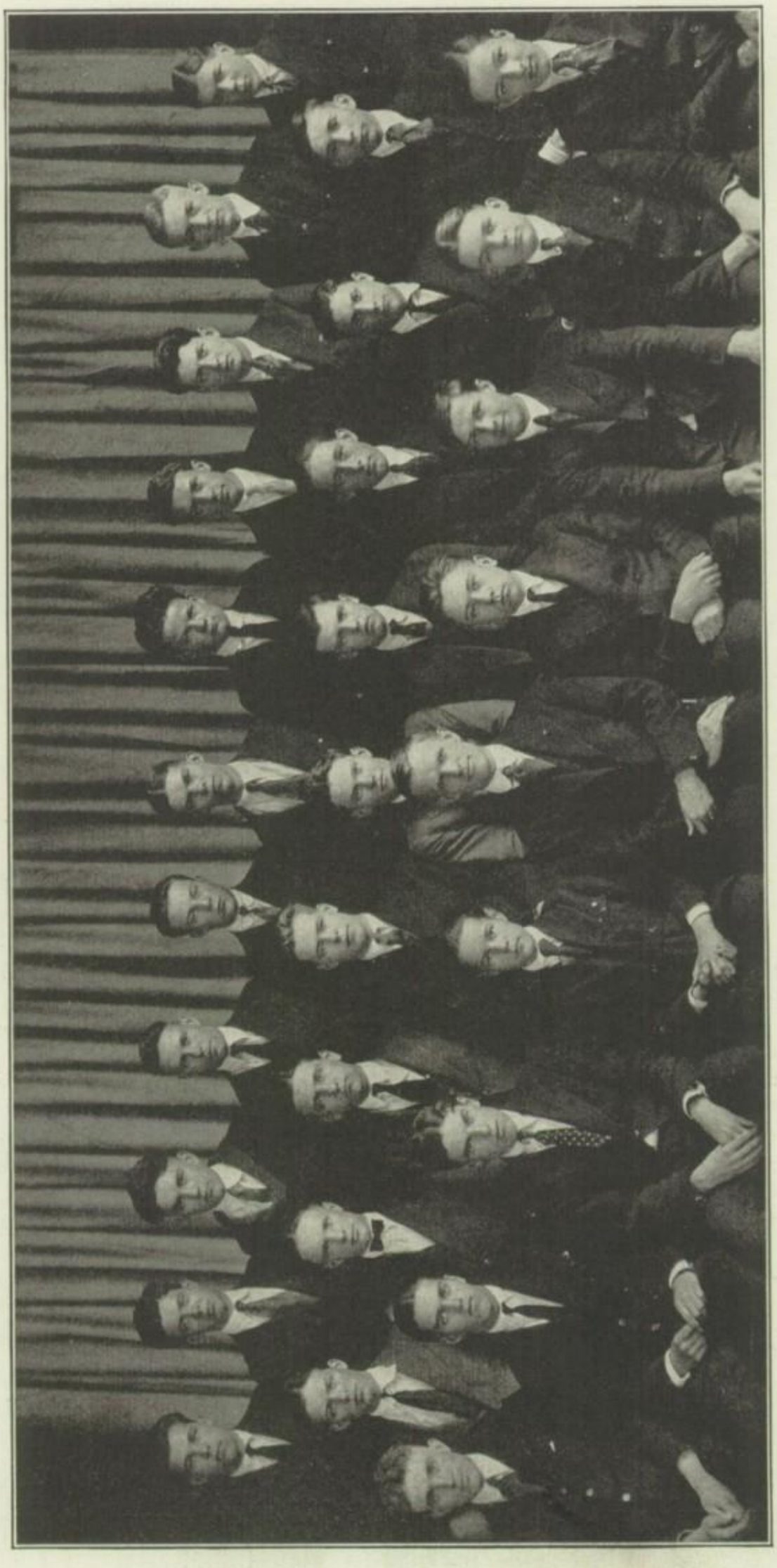

WRANGLERS.

OFFICERS.

FIRST SEMESTER.		SECOND SEMESTER.	
President	Harold George	President	Erwin Seago
Vice-President	George Campbell	Vice-President	Alton Hall
Secretary	Lindsay English	Secretary	Leslie Voltz
Assistant Secretary	Leslie Voltz	Assistant Secretary	William Whitney
Treasurer	Alton Hall	Treasurer	McAnulty
Sergeant at Arms	Hubert McGavin	Sergeant at Arms	Lindsay English

ROSTER.

Thomas Arbogast
David Barker
Richard Bergstresser
George Campbell
James Cassidy
William Conway
Charles Drach
Lindsay English
Charles Fetzer
Omar Fosnaugh
Alton Hall
Frederick Harley
Frank Hopwood
Harold George
Ross Irwin
John Kimble
Francis Leib
Ralph McAnulty
Hubert McGavin
Allan Myers
Erwin Seago
Leslie Voltz
William Whitney
Charles Sherman
Lloyd Catron
Carl Adloff
Richard Neu
Harry Shallish
John Stuart
Charles McGavin
Jack Westover
Preston Wilson

The year 1920–21 for the Wranglers has been very successful. The members have in every way upheld the ideals for which the Society was originally founded.

During the entire year the weekly programs have been varied and many. Several special programs, including speeches on science, literature, and politics by various professional men, were given.

The Wrangler-Delphic Dance was a great success. As this was in honor of the Football Team, this will be an annual event. The Semi-Annual Wrangler Dance given in honor of the Basketball Team had an exceptionally large attendance. Several novelties were introduced, much to the enjoyment of the company.

On April 29 the Society gave an assembly that will long be remembered. The audience was kept in continuous uproar over the play, "Free Speech." George Campbell gave an excellent chalk-talk.

The Wranglers placed six men on the Football Team, including the captain-elect, six varsity men in Basketball, including the captain, five men on the track team with the captain and captain-elect. The captain and captain-elect of the Baseball Team, along with four men, were Wranglers. One varsity Debater was a Wrangler.

Various school offices were held by Wranglers. The aim of the Society is and always will be to develop leaders who can lead.

The Annual Wrangler Stag Banquet given at the St. Nicholas successfully ended the eventful year on June 20th. The Society now looks forward to 1921 and 22 with hopes of additional success.

A. B. L.

FOUNDED IN 1920.

OFFICERS '20.

President	Alf Mignon Spence
Vice-President	Monte Miller
Secretary	Eugenia Hankins
Treasurer	Fern Older

OFFICERS '21.

President	Dorothy Sivia
Vice-President	Ruth Van Meter
Secretary	Fern Older
Treasurer	Adelia Metzger

ROSTER.

Elizabeth Barker
Josephine Chapman
Evadnah Gunnette
Gertrude Reistadt
Gleneth Hankins
Eugenia Hankins
Jenny Johnson
Adelia Metzger
Geraldine McAleny
Hilma McCue
Helen Neef
Eleanor Newell
Ruth Newell
Fern Older
Jean Gibson
Ethel Bailey
Ruth Thomas
Iva Parsons
Clara Powell
Dorothy Shake
Dorothy Sivia
Louise Sime
Ruth Smith
Mignon Spence
Irene Todd
Ruth Van Meter
Frances Zinsmeister
Irene Wiley
Louise Gehlman
Monte Miller
Oral Williams
Frances Meisner
Pauline Thompson
Marion Wilson

A. B. L. is an abbreviation for the French words "Amateur, Belles, Lettres," which mean "Amateur Students of the Fine Arts of Literature."

The aims of the A. B. L. Club are threefold: (1) To interpret Literature; (2) to promote fellowship among the members, and (3) to master the orderly conduct of a business meeting.

Considering the fact that this club was only founded in 1920, the aim is as yet not satisfactorily accomplished. The members have read recent dramas and have made reports on the stage, have studied drama craft, have debated leading questions, and have dramatized plays. Myths and legends have been told and retold; the folk dances have been given in costume; and the life of the people have been studied before the dramas were undertaken.

In the future we hope the aims will be more satisfactorily accomplished.

The club is exceedingly grateful to its faculty advisors, who were Miss Elizabeth Graham, Miss Margaret Rourke, the first semester; and Miss Welch, the second semester.

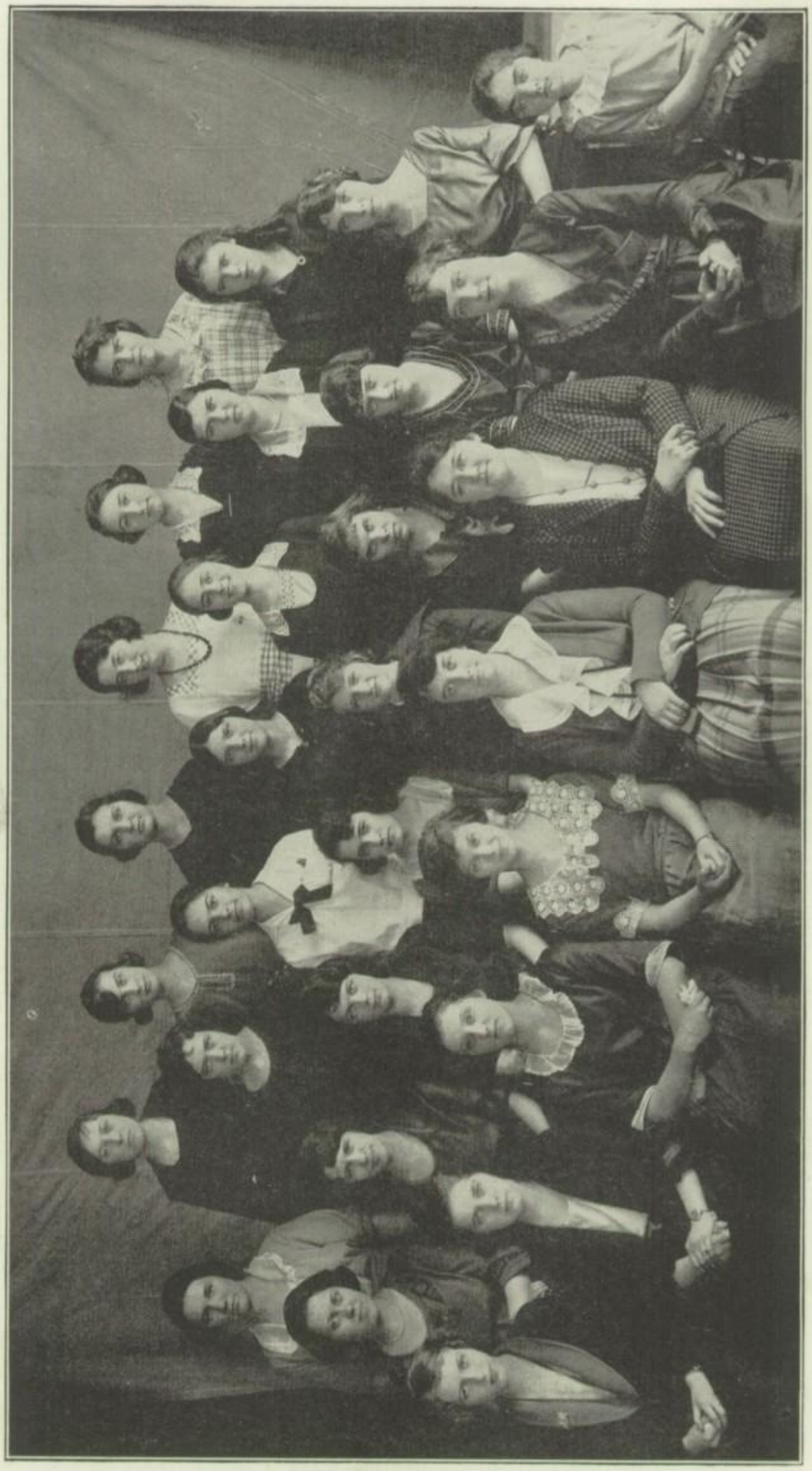

HI YI GIRLS.

ORGANIZED 1919.

OFFICERS.

President	Edna O. Atkins
Vice-President	Ruth Newell
Secretary	May Ewers
Treasurer	Clara Powell
Faculty Advisors	Miss Low, Miss Ware
Y. W. C. A. Advisor	Miss Heath

ROSTER.

Florence Adams	Eugenia Hankins	Clara Powell
Edna Atkins	Violet Juris	Lucille Rigsby
Ruth Anson	Madeline Lutyens	Dorothy Shake
Paula Bretscher	Hilma McCue	Ruth VanMeter
Josephine Chapman	Adelia Metzger	Geraldine Weber
Wanda Cockrell	Eleanor Newell	Mildred Weil
Beulah Dailey	Grace Norman	Oral Williams
Geraldine Dyson	Fern Older	Ruth Newell
Louise Gehlman	Margaret Pollock	May Ewers

The Hi Yi Girls Club has been organized for some years and was officially recognized in 1919 as a High School Club.

The club members this year have taken charge of two story-telling hours at the Lincoln Library and have taken charge of one of the Y. W. C. A. Vesper Services.

In order to raise money to meet the expenses of the girls whom they send as representatives to the High School Girls' Conference each summer, the club held a rummage sale at the Christ Church Parish House. They found this a very successful method of raising funds.

The social events of the Hi Yi Girls' Club this year include a delightful Hallowe'en party and a party in honor of the Les Bas Bleus and Philos.

The club was represented in the Inter-Society Vaudeville by nearly all the members, Geraldine Dyson, May Ewers, Edna Atkins, Clara Powell and Mildred Weil taking prominent parts. Oral Williams and May Ewers were also on the varsity debating team.

The program for the year consisted of story-telling which has proven quite entertaining.

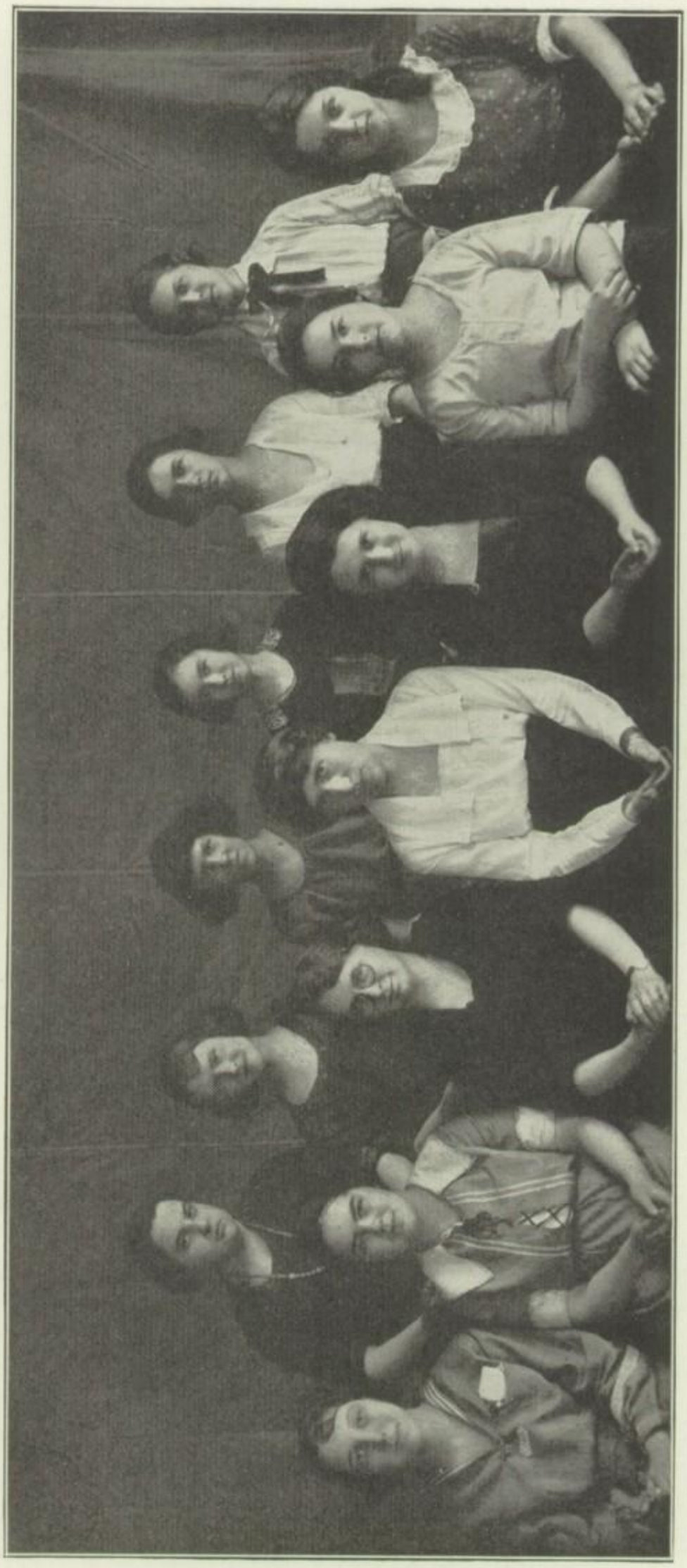

CAMP FIRE GIRLS.

OFFICERS.

President - - - - - - - Portia Brockman
Sec.-Treas. - - - - - - - Elizabeth O'Hara
Bulletin Reporter - - - - - - - Lydia Coe

MEMBERS.

Marcella Bean	Florence Ehrgott	Velma Marlowe
Portia Brockman	Lora Giberson	Elizabeth O'Hara
Margaret Bugg	Louise Lewis	Flora Sawyer
Lydia Coe	Una Lewson	Helen Scrogin
	Catherine Springer	

Miss Ruby Peek - - - - - - - Guardian
Mrs. Robie - - - - - - Honorary Member

The Illiola Chapter of Camp Fire Girls has now completed its second year as a school organization.

Of the many interesting events in which the Camp Fire Girls participated this year, the entertainment in assembly was probably the most noted. After weeks of earnest practice under the untiring supervision of Miss Peek, the moral play, "Minnetosha's Dream" was turned into a farce by a slight accident, when a strip of streaming crepe paper caused much merriment. Doubtless the Camp Fire Girls made a lasting impression on the school.

A poor family was given a most appetizing dinner on Thanksgiving, and at Christmas the girls again cared for the family. This time clothing, toys, candies, fruits, and a Christmas tree were given as well as the usual Christmas dinner.

Through numerous hikes, the Camp Fire Girls obtained a taste of real outdoor life. Undaunted by their first public appearance the Camp Fire Girls successfully entertained at Vesper services January 3, at the Y. W. C. A.

At the Inter-Society Vaudeville the Camp Fire Girls helped with the ticket sale as well as furnishing members for the parts.

Many social events were given during the year, the last being a progressive dinner party given on March 17th.

Caps and candy were sold at the Indoor Track Meet to obtain money for a proposed camping trip. If enough money is secured during the year, the girls will probably rent a cottage, and camp for several days this summer.

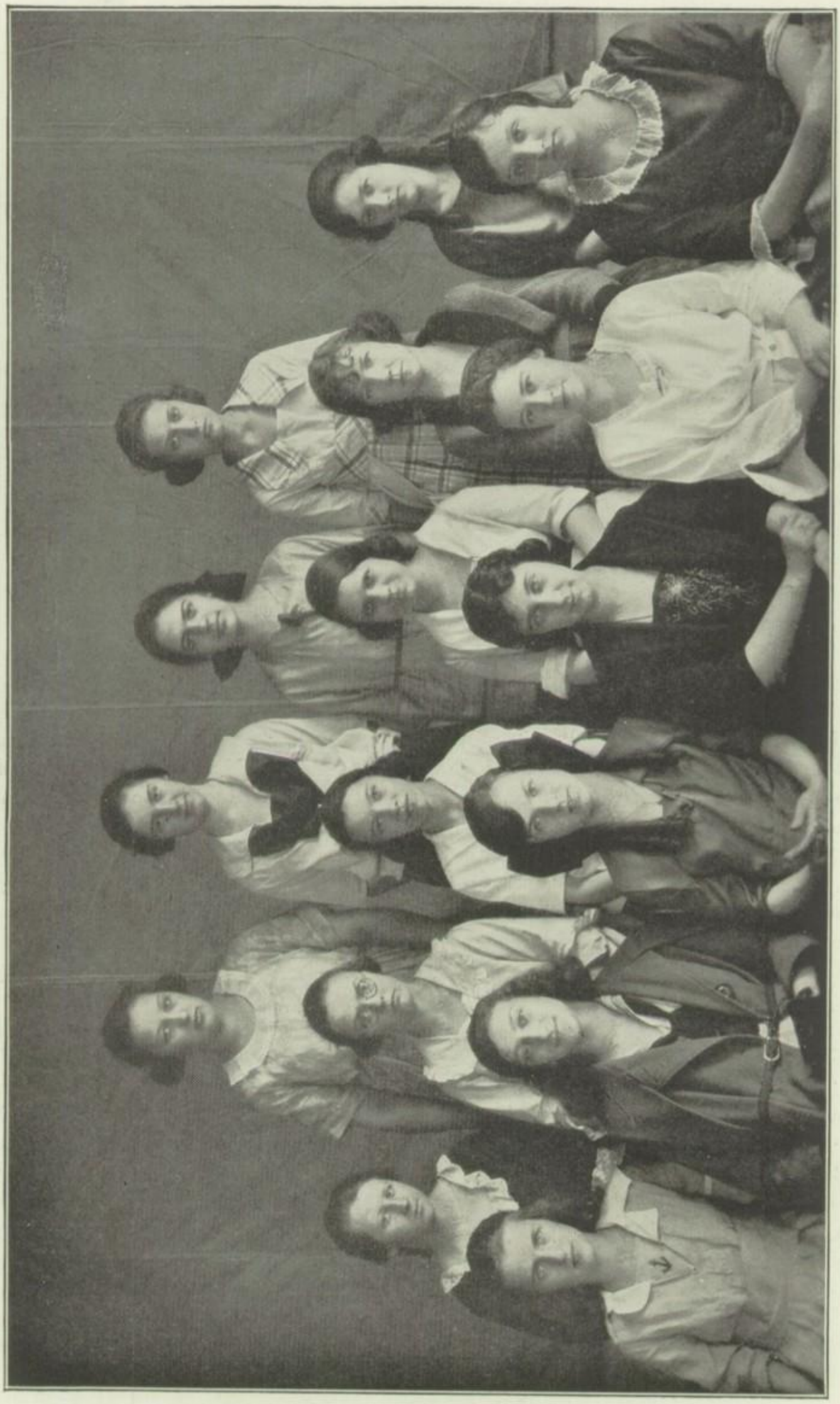

GIRL RESERVES.

Founded in 1919.

OFFICERS.

President - - - - - - - - Ruth Smith
Secretary - - - - - - - - Eva Rose
Treasurer - - - - - - - Mae Heisinger

ROSTER.

Velma Adams
Catherine Aylward
Helen Bland
Marguerite Bruckman
Elizabeth Brunner
Catherine Burns
Mae Carnes
Edith Cummins
Ina Deal
Dorothy Downey
Helen Drussel
Isabel Glenwright
Willa Hancock
Louise Happy
Alice Hedger
Mae Heisinger
Pauline Hoffman
Dorothy Jones
Thelma Kennedy
Elsie McClanahan
Marietta Lynn
Jennie Moffet
Catherine Moore
Claudia Mae Overfield
Betty Pratt
Eva Rose
Elsie Schultz
Gladys Shumate
Ruth Smith
Jesse Stevens
Lois Stevenson
Dorothy Wagner
Gertrude Welle
Corinne Whelan
Edith Mae Whitney

The Girl Reserves was founded in 1919 under the guidance of Miss Fulton of the Y. W. C. A. Many people think that because this club is connected with the Y. W. C. A., that it merely has hikes and other athletics, but such is not the case. There are meetings held every two weeks, and a committee of five appointed, which is held responsible for the program for the next meeting. One of the most interesting programs of the year was the talk on Syria, given by Mrs. Friedinger, the returned missionary from Syria. She gave illustrations of her talk by dressing dolls in native costumes.

A party for the in-coming Freshmen was given, each old member being responsible for one new member.

The members of this club made and sold beads, and sold confetti and balloons at the Victory Festival, April 30. Through various ways of making money, they have obtained enough to send a representative of the Girl Reserves to the Y. W. C. A. Conference in Dawigiac, Michigan.

The club owes much to Mrs. Robie, Miss Basford, Miss Vogt, and Miss Heath, who is the advisor from the Y. W. C. A., for their advancement as a society of the S. H. S.

CHEMISTRY CLUB.

OFFICERS.

President - - - - - - - - Erwin Seago
Vice President - - - - - - Stuart Robinson
Secretary and Treasurer - - - - Wayne Staley

ROSTER.

Carl Adloff
Lydia Biederman
Clara Belle Bruce
Hugh Call
George Campbell
Robert Cooper
William Cooper
Russell Davis
Paul Dooley
Helen Dudley
Lindsey English
Lee Ensel
Alfred Havighurst
Willard Herrin
William Heineke
Hayward Johnson
Everett Klemme
Harold Krause
Alma Kreppert
Clarence Long
Margaret McDonald
Helen McCourtney
Horace Messinger
Clarence Nail
Irene Newburn
Nell Nollen
Robert Ostermeier
Joseph Pehlman
Paul Penewitt
Susan Jane Rankin
Stuart Robinson
Jacob Reisch
Erwin Seago
Leigh Smith
Wayne Staley
Harry Taintor
Gilson Taft
Leslie Voltz
William Whitney

The Chemistry Club has had, during the second year of its organization, a very successful year, not only from the standpoint of the number of active members, but also in obtaining speakers who spoke on some phase of work which in some way depended upon chemistry.

Among those who spoke were Mr. M. W. Cowles and Mr. Hemenway of the State Health Department, Mr. D. J. Lochman of Lochman's Jewelry Store and Mr. Baptiste of the Springfield Paving Brick Co.

Besides these talks given at the regular meetings at the school, the club went to the Sangamo Meter Works and the Watch Factory. At the Meter Works the chemist gave a lecture concerning the work which was done in the laboratory there.

During the first part of the second semester, the members arranged a progam to be given before their parents. The entertainment was given April 1, and proved to be a great success. A number of experiments were performed by the members of the club to show the parents what was being done in Chemistry.

The Club has made a great advance during the past year and should accomplish great things next year. Too much praise cannot be given to Miss Nollen as faculty advisor, who has done much toward making the club a success.

HI Y CLUB.

OFFICERS.

President - - - - - - - - Harold George
Vice President - - - - - Richard Bergstresser
Secretary - - - - - - - - - Edward Kerr
Y. Advisor - - - - - - - - - A. J. Davis
S. H. S. Advisors - - Paul B. Bell and J. L. Sanders

ROSTER.

Edward Kerr	Harry Bollman	Alfred Havighurst
Robert Ostermeier	Albert Apblett	Henry Sokolio
Paul Knudson	George Johnson	Robert Ellis
Kathan Jerald	Max Stross	Francis Quaintance
Wayne Staley	Harold George	Roy MacDonald
Horace Messinger	Errol Pickerel	Richard Bergstresser
John Utterback	Louis Offer	Reinder Schilsky
George Adams	Paul Horton	James Graham
James Bergan	Donald King	Raymond Maxey
David Weities	Perry Halwin	Thomas Arbogast

The Hi Y Club's constitution is different from last year's in that it does not carry the literary, debating, and social side of last year's club.

The club has been a success this year both in purpose and members. Before the end of the year the roster is expected to be raised to 60 members.

The Hi Y'ers assembled at suppers at the Y. M. C. A. prepared by some of the mothers.

Such prominent men as Francis G. Blair, Porter Paddock, H. P. Scott and Boyd Walker have given very interesting talks to the members.

The Hi Y Club also intends to present before the high school before the end of the year, a program that the entire school would be interested to hear or see.

Many plans have been made for next year and an even greater success is expected to be achieved than this year's.

THE UNITY CLUB.

OFFICERS.

President	Edna Jeanette Grant
Vice-President	Maine Donagan
Secretary	Leona Reddick
Faculty Advisors	Mrs. Robie, Miss Hager

ROSTER.

Annes Bell
Alice Birdsong
Ruby Boykin
Irma Bridges
Bessie Brown
Leona Butler
Dazelion Berry
Maine Donagan
Pearl Douglas
Dorothy Gateword
Edna Grant
Margaret Grant
Cecile Henry
Tharebia Holman
Francis Hubbard
Phyllis Jones
Helen Locke
Helen Mason
Blanche McElroy
Mildred Butler
Lucille Mason
Euphemia Mickens
Vivian Motley
Carrie Perkins
Helen Pond
Leona Reddick
Marion Roberts
Dorothy Robertson
Grace Shaw
Datie May Simington
Dee Thomas
Beatrice Wade
Elizabeth Walker
Lucille Walker
Edith MacBradley
Willetta Bates
Ethel Douglas
Mary Robinson
Patria Coe
Ernestine Curry

The Unity Club, which was organized in 1918, is a musical and literary club. At each meeting a program is given either by the members, or by an outside speaker. For the last two years at Christmas the club has adopted the plan of making scrap books and filling stockings for the orphan children of the Lincoln Colored Home. The club now is having debates and plays at the meetings and is endeavoring to make this year one of the most successful that it has ever had. All colored high school girls may become members of this organization. The society owes much to Mrs. Robie and Miss Hager, faculty advisors, for the interest they have taken in the work carried on by the society.

SOCIETIES SUMMARY.

This year we have doubled the number of societies in Springfield High School that we had two years ago.

The reason for this may be the large number increase of the enrollment of the school over that of two years ago. In 1918 there were enrolled in this school, 900 students, and today we have nearly 1,750 enrolled. It is not the literary societies especially that have increased, but many other various societies have been organized. Some of these are the Chemistry Club, the Junior and Senior Club, the Camp Fire Girls, the Hi Y, Relrap Club, Girl Reserves, and various Language and History Clubs.

There are more reasons for the organization of so many clubs than that of an increased enrollment of students. Another reason being that the students gradually drift into groups of themselves, with a certain fraternal feeling that joins them together and that fraternal feeling brings loyalty to each of those belonging to the societies. The groups seek some way to develop their talents and also a way of supplying entertainment for themselves. When this is done it benefits those belonging to the club and the school as well.

These clubs, of course, are a natural outgrowth of a large enrollment, a certain fraternal feeling, and an aid to the development of a democratic feeling, and it is hoped that in the future they will keep up their good work and increase in number and literary effort.

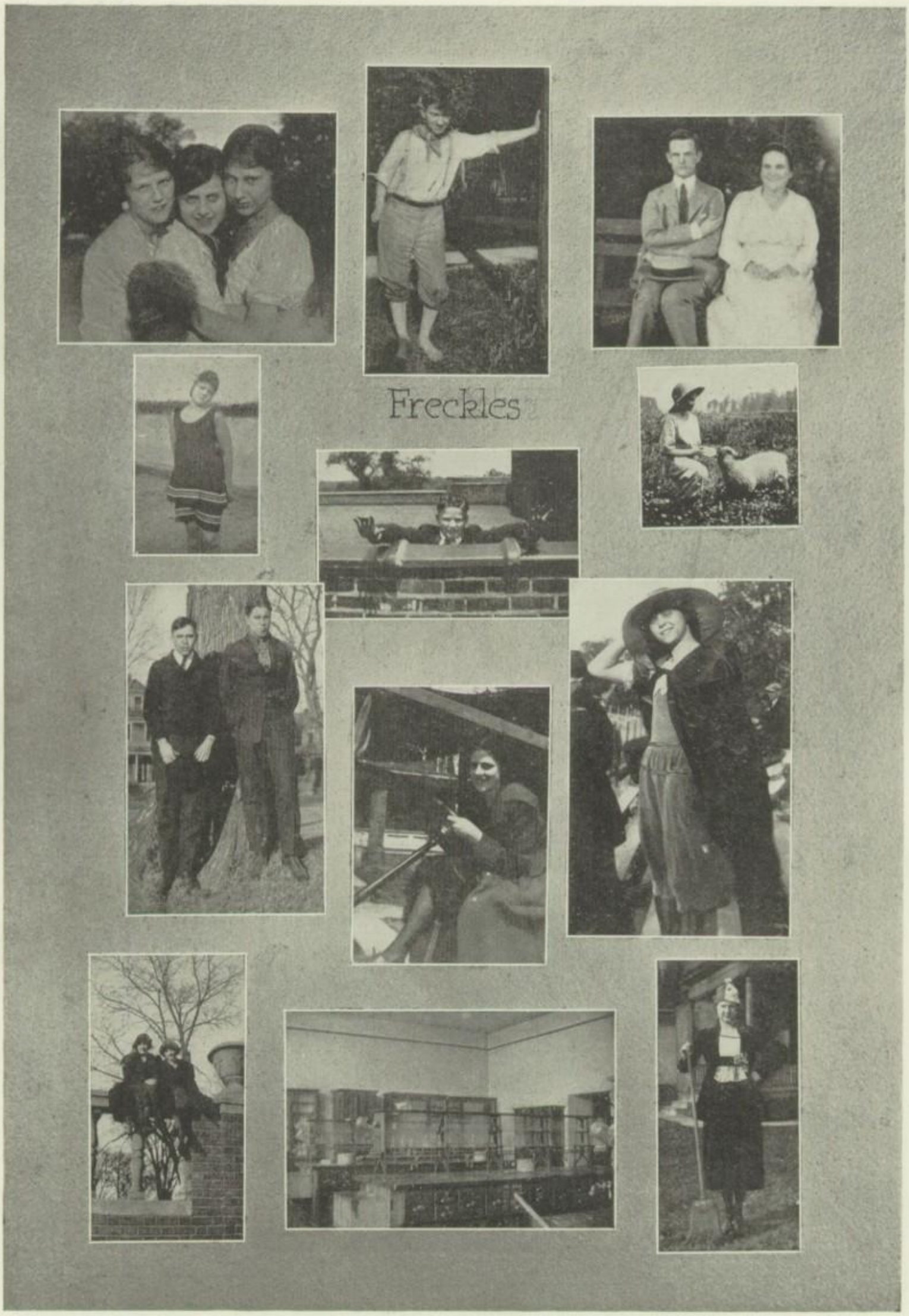
Freckles

BOOK SIX

WHAT HAPPENED—1920-'21?

SEPTEMBER.

Tues. 7—Back to school and dismissed until Monday. They say it's so the teachers can get ready for us. If they need this long to get started, what will they be doing when they stop? Coach Shale calls for football men.

Mon. 13—Freshmen officially instructed about the speed laws and to "Keep to the Right." Coach Baird arrives.

Tues. 14—Beware! Lindsey English will be sore this semester—he has one teacher he can't argue with, and his program cannot be changed.

Thurs. 16—Freshman eats chilli. My, what is our school coming to, anyhow?

Fri. 17—Boys delighted with check-room system. Wish we had hold of the originator—bet we'd make him wish he'd said his prayers last night.

Sat. 25—We defeat Divernon today, 18-7. Let's go!

OCTOBER.

Sat. 2—Waverly was too much for us. They won 20 to 6.

Thurs. 7—Mr. Pickerol is a bit confused. In Parliamentary Law at the Delphic meeting, Mr. Pickerol was chairman. The motion was made, "I move we do," placed before him, and he was unable to decide whether it meant "I move we do" or "I move we dew" or "I move we due." Mr. Pickerol will appreciate your assistance in informing him correctly.

Wed. 13—Mr. Harriman's autobiography given to his classes: "I am poor, but happy—and the owner of a famous roadster."

Fri. 15—4 P. M. Wayne Staley takes his fifth dancing lesson. What we want to know is who had to buy a new pair of shoes this time.

Sat. 16—Urbana wins 49 to 0. Help ! ! ! !

Wed. 20—Report cards out today. "How many did you flunk in?"

Mon. 25—Clara Bell Bruce eats 62c dinner today. CANNIBAL!

Fri. 29—Assembly. The football team take possession of the stage. Mr. Davis and Coach Baird give us words of warning of tomorrow's game. Bob Overaker pleases the audience with his brilliant oratory.

Sat. 30—Bloomington vs. Springfield. Did we win? Oh, yes, but only 16 to 0. Come on, fight 'em, team!

NOVEMBER.

Mon. 1—Capitoline election. Glenwright chosen editor; Robinson, business manager; Staley, circulation manager, and Long, advertising manager.

Tues. 2—Nothing happened today except Cotton. Oh, yes, folks, have you heard? Omar was a close second to Mr. Cox in the national election.

Fri. 5—Assembly this morning. Mr. Buley told us that if we didn't win the Jacksonville and Normal game we could call him ANYTHING. We want to win, but we are still living in hopes that we can oblige Mr. Buley, and, if possible, we sure will. Our old enemy tomorrow—DECATUR. Nine rahs; let's go!

Sat. 6—Decatur 35, Springfield 7; Scrubs, Decatur 0, Springfield 0. They beat us!

Tues. 9—Snickums is a loyal fellow. Oysters take the shutes as the pig (skin) team return from practice. Thanks, Snicks, come again. (Hint: "Skinny" Bridges ate only 32 oysters. Girls, a new way to get thin.)

Wed. 10—Title of "CUDDLE-UP" officially bestowed upon Wayne Staley.

Thurs. 11—ARMISTICE DAY—NO SCHOOL. Nothing was today, except Bill Whitney, and he was all powder.

Fri. 12—Oh, yes, they had a fire an' everything in the Camp Fire Girls' Camp this morning. We left too soon and only saw one-half the show.

Sat. 13—Unlucky! Gee, mighty lucky for Mr. Buley—we only have one more chance to cuss him now, 'cause Springfield beat Jacksonville 40 to 0. Don't give up the ship—we still have a chance, boys. Nevertheless, we're glad we won.

Thurs. 18—Delphics are entertained by Mr. and Mrs. Waldo after meeting. They all agree that he's a real faculty advisor.

Mon. 22—Wranglers plant empty whiskey bottle near Mr. White so they could try him for bootlegging. How can you bootleg with an empty bottle? Show us, please.

Wed. 24—Heap big assembly. If Glenwright wins the game (as he thought maybe he would, according to his speech) we won't get to express our feelings regarding Mr. Buley. Snake dance after school. Bet this spirit makes our coach feel good.

Thurs. 25—(Turkey day.) Too bad, we don't swear at Buley, but we have the consolation of knowing that we beat Normal 67 to 0. Atta Boy, team, the turkey is yours.

DECEMBER.

Wed. 1—Assembly for the starving children. If all they needed was an assembly, we unanimously consent to help the cause by a daily assembly until noon, and in order to remind us of former days in the S. H. S., would suggest dismissing school for the rest of the day.

Fri. 3—First issue of Bulletin comes out. Their explanations will do, but still we have our opinions. Delphic-Wrangler dance in honor of football men. Did you see Joseph Omar (commonly called Cotton)! We would suggest that he start a dancing school and save us (especially De Sousa) the trouble of walking to Bidwells. Reports for second term out today.

Thurs. 9—The Delphics and their friends did not hear Vachel Lindsay tonight. He was invited, summoned, and demanded, but could not be present because of illness.

Fri. 10—Mrs. Grace Wood Jess gave us an entertainment of the old time dances and dresses—we don't like the old time dresses. But the entertainment was "swell," and we also got some English credit.

Tues. 14—Elmer Byers has once retracted his foot-steps to our institution. We are glad to see you once again, Elmer.

Fri. 17—We played Girard tonight. Sure, we beat them 38 to 14. No wonder we beat them—our team knew we were going to have a dance after the game, so we made it a victory game, and dance.

Mon. 20—We have raised seven hundred and thirty-eight dollars for the starving children of Eurasia.

Tues. 21—Nicholas Vachel Lindsay addresses the Delphics. Yes, we were there, and "Take it from us," he was splendid.

Wed. 22—Bob Hennee had on one of those Xmas ties today. 'Smatter, Bob, did Santa come to see you already? Athens 19, Springfield 17. WANTED: A prize-fighting team to play with Athen's "Basketball" team.

Thurs. 24—No school until next year.

Fri. 25—Xmas day. S. H. S.'s present—Willard Jennings.

Wed. 29—Delphic Alumnae Dance at Washington Park Inn. Wayne Staley appears upon floor for first time.

Thurs. 30—Auntie Butler was robbed today at the home. She thinks that the thief was an amateur. Maybe.

JANUARY.

Mon. 3—We are back again, for a few more months of pleasure. (??)

Wed. 5—Seniors have a basketball assembly. Leo Connelly and Paul Dooley chosen managers.

Fri. 7—We had a Fountain Pen Assembly this morning. Colonel ——— told us that "The pen is mightier than the sword." Urbana 20, Springfield 17; well, team, you've another chance.

Fri. 14—Assembly. Orchestra played and played, and then played. All of us (R. C. B. excepted) agreed that it was wonderful, fine, sublime and marvelous—(to take up the first period). We played Normal tonight and lost 24 to 20. 'Smatter, boys? "Never again."

Tues. 18—Our senate had a meeting this morning and decreed: "No dance Friday night." "Old Faithful" Lindsay Currier came to our rescue and explained to the senators and teachers that we SHOULD have a dance—AND WE GOT ONE, TOO.

Fri. 21—Decatur Assembly. They must have heard us yell, for we just had to yell for the Freshie leader. We decided to hit Decatur tonight—and to hit them hard—and—Bang, Biff, Smoke, Blue Sky, Springfield 20, Decatur 16. That's the time, team, you earned that dance for us.

Mon. 24—Bulletin drive opens. Just think! One-fourth of one dollar for the Bulletin for the entire year.

Wed. 26—Miss Farmers' history class is worried today. Franklin Ayers told them that a fleet was sent around the Spanish American War, and the class is in deep regret for fear they are lost.

Thurs. 27—"Don" Garretson, the only living "Human Timetable," could not come to school today because he waited at the C. & A. last night until 1:30 to see the Fast Mail Train go through. Mr. Garretson's only regret is that the train did not linger here long enough for him to obtain all of the car and coupling numbers, and the number of light rays the headlight emits. He is contemplating a trip to Chicago soon to obtain the desired information.

FEBRUARY.

Feb. 3—The Capitoline campaign started and the "PAY ME'S" said that the faculty's pictures in this book should be worth $1.75 alone. Holy Smoke! Face powder?

Feb. 4—The school is not today, but the teachers are. In other words, the destination has been reached at which the results of past labor are given by those who have adapted themselves for the purpose of propounding into the arched domes of ignorant people the fundamentals which necessitate in fact, nothing. Again: We receive our grades.

Feb. 5—Delphic Party Dance in the Housekeeping Suite. Did you see "Darling" in the corner?

Mon. 7—Second semester of school begins. Yes, it begins at the beginning. Too bad, we have to buy all new books. All those in favor of teachers furnishing our books, writing out our lessons, and providing us with answer books, assent by standing.

Wed. 9—Will wonders never cease? When James Bergan told Joe Chapman that the dresses in this country were coming down, she immediately replied: "Me for Honolulu."

Thurs. 10—Nothing happened—but tonight the debate. "Quincy, Quincy, How ye gonna keep 'em down on the farm?" With Mann's common sense and logic, Williams' statistics, and Hall's oratory, we had to win 3 to 0. At Jacksonville, our negative team won 2 to 1, because there was Handsome Wayne, Thoughtful Johnny, and Marvelous Mae.

Fri. 11—We were met tonight at Decatur by their supporters when our two special cars pulled into the circle station. They beat us 38 to 20, but we made up for the difference with red lights, torpedoes and snowballs.

MARCH.

Thurs. 3—Carl Kramp innocently paraded down Fifth Avenue and Monroe Street with his shirt tail out. It was evident that Carl was thinking of some of his "light fantastics."

Fri. 4—Dr. Hanley spoke again to the student body. Spindly knows how to count. Buley told him to give about 3 yells. Spindle gives nine without hesitation. Peoria Central 22, Springfield 11. Too bad for the last game, but the boys fought hard.

Thurs. 10—Springfield beat Jacksonville in the district tournament 26-25 by the skin of Fosnaugh's gum. It was a grand and glorious feeling—but the cops soon made us forget the glorious when we started to celebrate.

Fri. 11—Franklin today. Good thing "Spiz" didn't shave and Campbell walked on the right side, 'cause we only beat 'em by 21 to 20.

Sat. 12—Athens 19, Springfield 23. Going, going—boy, we are going to cop that championship. Now comes New Berlin scheduled to beat us, but we finished 27 to 8. Better than ever. One more—White Hall, and we make 'em wear black in their hall by beating them 23 to 14, and bring home the bacon.

Mon. 14—Victory assembly. The team give an account of themselves while in Jacksonville and prove they don't need to stay there. Mr. Davis tells us that he had a real time. The team deserves this and much more honor. Big feed given them by the Rotary Club at St. Nicholas.

Tues. 15—Team gets another big feed by the Lions Club at St. Nicholas. And W. W. Watts entertains them at any of three theaters. Snickums gives them a large cake and Helen Kolhn gave each member a large cake. Our team was treated loyally this time.

Fri. 18—Assembly in charge of Sophomores. The King O'Toole and his duck are gone, but the assembly was a well varied one and will be remembered.

Mon. 21—Clarence Nails had on a pink shirt today; to harmonize he had a special dinner mixture. Green onions chopped with Oh Henries, limberger horseradish mixed with orange lemonade, and a few of his piercing and heart enthralling glances cast at his many friends made up the menu. It might be added that salad oil on his eyebrows helped make up his splendid appearance.

Tues. 22—Miss Burleson robbed of $40.00 and her lavalier at the home.

Wed. 23—Miss Janette Rankin explained all the whys and wherefores of the minimum wage law in assembly today. A very interesting talk was given and consideration given to both sides of the question. The after effects were most noticeable when John Glenwright, Miss Baker, and Geo. Volle became involved in the subject. Mr. Glenwright's views were acknowledged correct, because—"in the name of common sense, does it seem possible"—well, you know the rest.

Thurs. 24—Report cards out today. Many regret that they joined in the frivolous pastimes of the term, and solemnly vow that they will not participate in them until the next time.

Fri. 25—Senior colors royally float from smoke stack of power plant. We dare 'em to take them down.

Sat. 26—Track meet at arsenal. Sophs cop the laurels by winning 72 points, Juniors 34, Seniors 21, and Freshies 20. "A poor Junior" was royally carried through the arsenal on a stretcher until—well.

Mon. 28—Madam See of Jacksonville sang before the Senior girls in assembly this morning.

Wed. 30—Sleepy Hollow wasn't sleepy long in the Victory Festival today. Why, Wayne was there, and he even danced.

Thurs. 31—"Jake" Reisch talked for thirty minutes of the Einstien Theory, but no one knew what he was talking about but that fellow Finnigan, and he looked blissful. (Note—Ignorance is bliss.)

CAPITOLINE

APRIL.

Fri. 1—"That makes no difference." "Why?" "'Cause that ain't Parliamentary Law." "Well, prisoner, read the minutes of the last meeting." The assembly was in charge of the Wranglers, George Campbell giving an hour's display of sketching and a play by six other Wranglers who were to shoot the prisoner. The prisoner's bomb just wouldn't explode, that's all.

Mon. 4—Carl Kramp went through life in five minutes today (in the library), and Bob Quisenberry started for the long journey today. Hold her steady and guide straight, Bob.

Tues. 5—Music hath charms. Yes, it sure charmed the attention of Room 108 today when a couple of girls serenaded us, necessitating Miss Farmer's advice to "Skidoo."

Wed. 6—Bill Whitney had pancakes for breakfast this morning.

Thurs. 7—Cuss meeting at Delphics. S'funny, Jawny says, "All great men have their faults." But nobody said much about Jawny.

Fri. 8—Brown's Business College and S. H. S. lock horns in baseball game. Brown's 5 and S. H. S. 2. Work on her, Ciotee.

Wed. 13—Philip Gordon entertained everyone this morning in assembly. Many classical selections were played by Mr. Gordon and everyone was greatly delighted. Mr. Gordon is a great player and so is his piano. Another baseball game. All Stars 1 and S. H. S. 6. Now you're going.

Thurs. 14—We fear Art. Winakor is rapidly becoming popular. When it comes to using Three Flower DeMile and diamond studded shoe strings to "go calling," it must be getting pretty serious.

Fri. 15—Eureka Glee Club presented a very entertaining program to the student body this morning. We all greatly appreciate Mr. Waldo's kindness in securing this body for us and thank him very much. The Juniors supplemented the program. Matinee Dance given by the Senate in the gym today.

Mon. 18—Willie Vespa, having completed a course of dancing lessons at Bidwell's is now rehearsing on his latest stage success, entitled "If Vernon Castle Were Living, What Rivals We Would Be."

Mon. 18—May Queen Election. Miss Constance Irwin elected by the entire school. Chemistry Club makes official visit to the Watch Factory and Sangamo Meter Works.

Tues. 19—Senate meeting. We hear we are to have a school flag and that a plan is to be formed to clean the campus.

Wed. 20—Girls' Opportunity Fund increased by $109.95 by rummage sale given by the Patrons' Club at the Christ Parish House.

Thurs. 21—Community Civics Classes unite during session period in an endeavor to clean up the campus. They are learning to be good citizens and also are doing a great service to the school.

Fri. 22—"The Six Who Pass While the Lintils Boiled" certainly helped us pass the time away. That "little boy" sure must be a good cook. Girls, find "him"—you won't have to work after marriage.

Saturday 23—Illiopolis 3, Springfield 2. Well, what d'you think o' that?

Mon. 25—11″ Physics Classes journey to St. John's Hospital to see the X-ray machines. Our young hero, William Heineke, swallowed some nitrate of bismuth and you could see it "go down."

Tues. 26—Senate meeting and session room plan is put into operation for clean up of campus. Good.

Thurs. 28—There was a young girl from Westchester,
And Nails all this evening caressed her,
"Come, kiss me," he cried,
But she blushed and denied,
And refused to begin till he pressed her.

Fri. 29—"Has anyone in the audience one hundred dollars?" Delphic Deviltries proved to make a very successful assembly this morning. Baseball? Sure! Auburn 0000, Springfield 19. Rah!

Sat. 30—Bradley Meet. Springfield wins third place. R-r-r-r-ah! Good work.

MAY.

Mon. 2—Will wonders never cease? Willard Jennings was on time this morning. Yes, that's the truth.

Tues. 3—Extra! Big Accident in Physics Department. Donald Garretson, while endeavoring to construct a storage battery this morning, accidentally spilled a whole bottle of sulphuric acid over his pants. (Note: Sulphuric acid eats holes in everything it touches.) It is said that the injured will survive, although it is predicted that we will see a barrel walking down the street about 3:15.

Wed. 4—Blue Mound 5, Springfield 4.

Fri. 6—May Festival given by Girls' Gym Classes tonight. Very well done and fully appreciated by all. Senate dance in gymnasium this evening. That's the spirit.

Sat. 7—Springfield copped second place at Charleston meet today. Give Champaign the ax—that's what they need. They got first place. Bloomington 9, Springfield 7. Not so bad.

Tues. 10—Bill Kale is the proud possessor of a new suit. He wore it today. (Why? Sh! He tore his old one climbing over a board wire fence.) Don't tell anybody I told you—the reason—Bill blushes easily.

Wed. 11—Gallows erected in S. H. S. Maybe they're afraid to allow Carl Kramp to run loose.

Thurs. 12—No, no such good luck. It was used by the Chamber of Commerce last night in the condemnation of Adam Grouch.

Fri. 13—Of course you aren't superstitious. "You're fired! No, I believe not, you can have your job back." Well, Harley sure can make us believe he is part business man at least. Wasn't Bob pretty though? Auburn 4, Springfield 13. We know we have a team now.

Sat. 14—Track meet at Millikin. Champaign first; Springfield second. Anson and Taylor place third in Musical Contests; Glenwright and Ryan third in golf.

Mon. 16—And he's an athlete too. Oh, don't you know what happened today? Why Wayne Staley now considers the S. H. S. his home and has adopted the Chemistry Lab. for his dressing room—at least he was using it to good advantage today when he "powdered up" before going to lunch.

Tues. 18—Not much today except Abe Cohen and he won't do.

Thurs. 19—Election of officers for Delphics for the next semester. Treasurer, Vernon Black; Secretary, Robert Scharf; Vice President, Errol Pickerel; President, Jacob Reisch.

CAPITOLINE

Fri. 20—Orchestra furnished program for assembly. A very pleasing and delightful entertainment. A. B. L. party at the home of Miss Fern Older. Of course, our fashionable young sprinter, Wayne Hudson, was there with his new straw hat. The A. B. L. Girls are there when it comes to parties.

Sat. 21—Interscholastic Meet at Champaign; 106 schools entered. Springfield captures 4 points, placing seventeenth. Springfield beaten 14 to 20 at Bloomington.

Tues. 24—It wasn't hot today—no, not at all. It was simply warm to the superlative degree. Coats come off and collars turn in; sleeves roll up and ties grow dim.

Wed. 25—Many classes begin to come at 7:30 for last period. Good idea unless you "went calling" last night and want to sleep. John Glenwright is as proud as a new father, a whole batch of John's "chicks" hatched out today.

Thurs. 26—Some students, I must say. Not one knew the population of India. A great number of our fairy friends (and boys too) will soon leave for India. (Note: The girls marry over there at the age of 12.)

Fri. 27—Memorial Day addresses given by veterans of Civil, Spanish-American, and World War. Delphic Dance in gymnasium. We had a fine time.

Mon. 30—No school today, Decoration Day.

JUNE.

Wed. 1—What wonders straw hats possess. Sapho Garretson has a new one and he has the remainder of the school year taken up in dates. How come, Sapho? School now begins at 8 instead of 9 and lets out at 1:10.

Fri. 3—Debate, track, and circle club men given letters. Team managers elected for next year. A short sketch from "The Honeymoon" was given as a "drawing card." Decatur 6, Springfield 2. They beat us in baseball, but we wouldn't let 'em place in track, even at their own home. Delphics and "their friends" entertained by Mr. Waldo, the faculty advisor, at his home at a lawn party. A large nickel plated thermos bottle was presented to Mr. and Mrs. Waldo, by the Delphics.

Sat. 4—Springfield 16, Athens 4. That is the time.

Sun. 5—7:30 P. M. Baccalaureate Sermon at First M. E. Church.

Mon. 6—Last day of school for Seniors. Lucky dogs. "The Honeymoon" given in the auditorium by the Seniors was very pleasing and played to a very full house. The scenery was of high quality and variety, and the acting was first class.

Tues. 7—Recognition Assembly. Just think, they not only failed to recognize me, but they even didn't speak. I wish I was sitting on the stage, believe me. Junior-Senior Prom. A punching good time. We all learned the origin of the Hot-to-Mollie, all right, and know something about "Pants" now.

Wed. 8—Junior-Senior baseball game; Juniors 1, Seniors 12.

Thurs. 9—Commencement. I don't think it should be called Commencement—it is an "Endment," isn't it? Well, why not call it that?

Fri. 10—No more biscuits, no more books, no more teacher's for three months. School is dismissed and all passed through the doors. Let us now rejoice and not worry our most beloved and affectionate teachers until next year. During the interval, however, we will probably faintly hear those melodious wedding bells ring for our friend in Room 216, who will not return as do the birds in springtime. We extend to Miss Lear our heartiest congratulations and wish her a very happy and harmonious future.

RAZZVILLE BUGLE

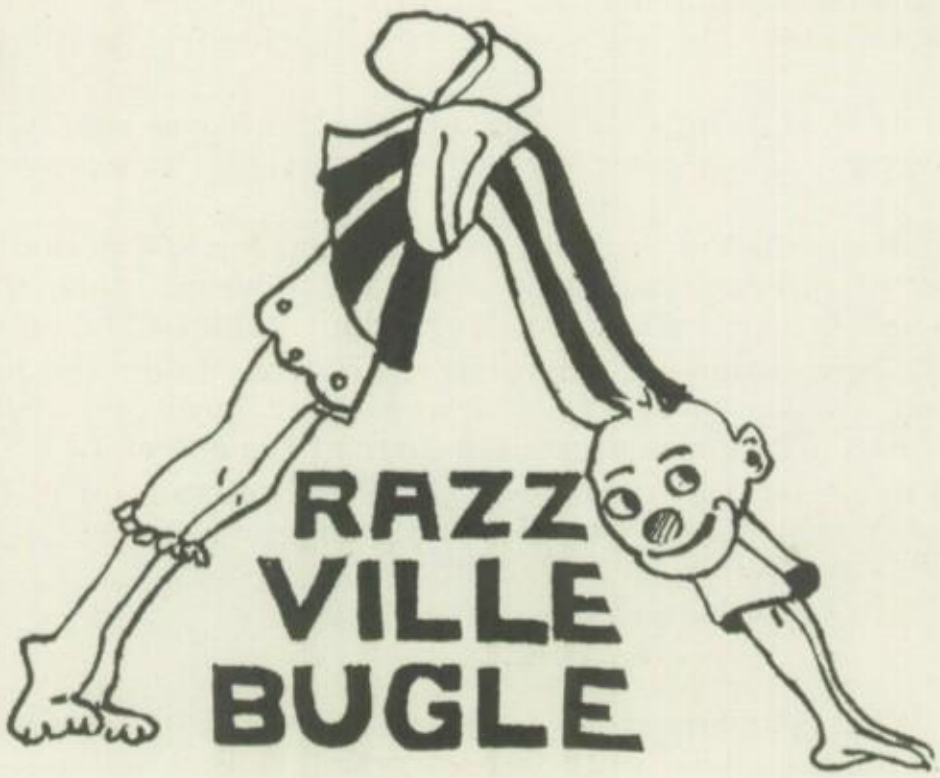

DELIVERS FIRST SERMON.

Hon. Roy Blauvelt, the new merchant of gospellician theories, preached his first sermon at the Unity Church yesterday. The outstanding part of the services came when the apostle of the faithful requested his empty seats to pray for those in the uninhabited parts of the world.

SPECIAL ANNOUNCEMENT.

Michel Vacholas, Jr., will recite his economics lesson in the auditorium at a special matinee Tuesday evening. No orphans with their parents will be admitted. Theater has a splendid location. Egg factory next door.

FICTION.

The heroine hung upon a wild flower growing on the edge of a bluff. Below was a certain death. Relentless Roscoe approached with a knife, and stooped to cut that fair and life-saving flower in twain. Suddenly——

(To be continued in our next.)

ADVICE TO HOUSEWIVES.

Serve your husband this every Tuesday:

Soup Sandwiches.
Crocodile Tears.
Half-witted Asparagus.
Fried Cheese.
Coffee Shakes.
Lovenaid.

CONSULT THE CAPITOLINE FOR RELIABLE ADVERTISERS.

Our Advertisers

Have made this book a financial success. Advertising will be necessary in the future if the Capitoline is to continue from year to year.

There is only one way to obtain that support. Patronize Capitoline Advertisers and tell them you saw their "ad" in the Capitoline. These business men have supported the school annual. It's your turn now. Support them.

WIT AND HUMOR

Belle (protestingly): "Don't do that."
Jack: "Dearest, don't you crave affection?"
Belle: "Yes, but why treat me like a cafeteria and help yourself?"
—Pitt Panther.

"It must have been a joke when they took alcohol away," said the mile runner, as he stretched out for his massage, "but I'm getting tired of having it rubbed in."

"I think I'll go to the Junior-Senior Prom as a stag, I haven't any doe."

"Gimme a dime's worth of bird seed."
"Say, don't try to kid me. I know that birds grow from eggs."

"They say Cleopatra bathed in milk."
"That's nothing. I saw the team play basketball in Champaign."

"Jinx" McLain: "Oh, I've stepped on your foot again."
Skinny: "It's all right! It's been numb ever since we started to dance."

Advertisement in paper:
"Will the girl who took the pair of tweezers and vanity box from Mr. Belles, kindly return them to his desk, as she is known, and furthermore it really inconveniences Mr. Belles.

Miss Baker: "Aren't you losing flesh here lately?"
Clarence Nail: "Yes, I've bought a safety razor."

Spaghetti.

Sinuous succulence, slowly slipping
Ketchus dripping, bloody dye!
No other recompense after toiling
In the boiling sun, want I.
—Ex.

He: "Aren't his fingers particularly agile for a piano player?"
She: "Yes, you see, he used to be the cheer leader in a deaf and dumb institute."—Ex.

Our little baby is following in his father's footsteps.
How is that?
He always crawls toward the cellar steps.—Ex.

On the mule we find
Two legs behind.
And two we find before;
We tickle behind
Before we find
What the two behind be-fore.

Senior: "Did you see the show at the Gaiety called 'Treasure Island'?"
Fresh: "Say, wouldn't that make a swell book to read?"

She: "What is your idea of clean sport?"
He: "Swimming."

Bob Henne: "I want to do something big and clean before I die."
Bob Cooper: "Wash an elephant."

"That's the guy I'm laying for," muttered the hen as the farmer crossed the yard.

A Hair-Raising Episode.

He was walking down Monroe Street when his eye caught a freshly painted sign, "Prescriptions Here," displayed in the window of a drug store.

Without a moment's loss he entered, only to find every counter crowded. Would there be any left for him?

He took his place in line, at the same time nervously observing those who came and left. As his turn came, and with a magnetic glance he enticed the clerk to accompany him to the last counter. Here he was safe, there would be none to hear what might transpire between them, no friend to reproach him, and no acquaintance to cast a blotch on his irreproachable reputation.

Leaning far over the counter, he whispered in the other's ear: "A jar of bandoline, please."—Ex.

THESE "ADS" ARE PART OF THE BOOK—READ THEM.

Victor Georg Studio

Makers of
Portraits by Photography

Photographers
to the Classes of 1921
Springfield High School

Ground Floor
Studio
611 East Capitol Avenue

Bill: "Between you and me, what do you think of her?"
Phil: "Between you and me, I shouldn't like her, but beside me I'd love her."

"Quit your shoving, big boy," said the ant to the elephant as they went up into the ark.

C. Krenshaw: "Have you any invisible hair nets?"
Clerk: "Yes."
C. Krenshaw: "Let's see one."

The tender little Sophies work,
To get their lessons tough;
The Freshies sweat; the Juniors shirk;
The Seniors—Oh! They bluff!!!!

Miss Ware (Botany class): "Dorothy, go to the board and draw the side view of your bean."

Teacher: "Where was the Declaration of Independence signed, Robert?"
Robert H.: "At the bottom, sir."

He: "Dear, I've decided to grow a beard."
She: "I won't have it."
He (calmly): "No, I will."

Clara Belle Bruce: "How dare you swear before me!"
Roy Blauvelt: "How did I know you wanted to swear first?"

Bobbed Hair.

He: "What is that he is playing?"
She: "TheadagiosssstenutofromBeethovensappassionata."
He: "Oh!"

Her time and rhythm were divine;
I loved her dancing;
And when her eyes pleaded with mine
I loved her, dancing.

He: "When I was four years old I was left an orphan."
She: "And what did you do with it?"

The size of a man's hat is a poor indication of his brain capacity.

Senior: "Was she shy when you asked her age?"
Junior: "Yes, about ten years."

Soph: "That man across the street can't hear it thunder."
Fresh: "Is he deaf?"
Soph: "No, it isn't thundering."
—Exchange.

He: "You are the breath of my life."
She: "Well, why don't you hold your breath a while?"

How about it—
He asked a miss,
"What is a kiss,
Grammatically defined?"
"I think it's a conjunction,
See, and cannot be
Declined."

Four-Line Whims.

"My supper's cold!"
He swore with vim;
And then she made it
Kinda hot for him.

The boy stood on the burning deck,
Whence all but him had fled;
He would not move to save his neck,
"For I'm insured," he said.

Little Johnnie killed his sister,
A thing a brother should not do;
Cried his mother: "Now you'll catch it,
You've spoiled your father's brand-new hatchet."

Four-Line Whims.

A modest little girl was Violet Dale,
So modest, coy, and shy;
She always wore a dotted veil
To clothe her naked eye.

He took her rowing on the lake
She vowed she'd go no more.
I asked her why—the answer came,
"He only hugged the shore."

'22: "When I was calling on a girl the other night, her father turned off the light. What d'je suppose he meant?"
'21: "Why, light out, of course."

Rib Ticklers.

Mr. Simpson: "I suppose you have met Aristotle?"
"Doc" Spindle: "No, but I've met his grandson, Shimmy Tottle."

"When you dreamed your watch was stolen and got up to look, was it gone?"
Ans. "No, but it was going."

PATRONIZE CAPITOLINE ADVERTISERS.

Brick for Permanency

For the utmost serviceability at the lowest upkeep cost, modern builders everywhere advise brick

Springfield Paving Brick Company

SPRINGFIELD, ILLINOIS Southeast of City

Al K. Hall: "That scar on your head must be very annoying."

K. Richards: "Oh, it's next to nothing."

Float With This One.

The girlie saw without dismay
Her water-wings float far away.
She simply smiled and said with poise:
"Oh, well, you know, buoys will be buoys."

To Slide the Slippery Heel.

Bob Overaker: "I want two girls for a dance, and I want 'em bad."

(By Vachel alias Lem N. Ade.)

I was born in the spring, and died in the fall,
But don't tell St. Peter, I lived in St. Paul.

Butcher—"John, let's see some speed there! Break the bones in Mr. Smith's chops and put Mr. Jones' ribs in a basket."

John: "All right just as soon as I saw the bone in Mrs. Brown's leg."

Are you working, Cicotte?"

Yep, when the boss is looking.

There was a young girl named Rothes,
Who wore the most beautiful clothes,
When she boarded a car,
They all looked from afar,
Not at Rothes, nor her clothes, but her hothes.

New Cook—"Phwat toime de yez hev breakfast?"

Mistress—"Seven-thirty."

Cook—"Well, O'im sorry Oi can't be wit yez."

If these jokes please, laugh; if they don't, try hard.

Speaking (a desperately drunk individual clinging to a lighted lamp-post): "Offishah! Make li'l wifey open tha door. Been knockin' and knockin' (hic) but she won't let me in. Know she'sh (hic) home, offishah, causeh I can shee a (hic) light upstairs."

There was a fellow waiting for a No. 66 street car at Dodd's the other day, and then entered the hero. A little boy, Lindsey Currier English by name, stopped skipping rope, and ran to the gentleman saying, "Mister, if you are in a hurry why don't you take two 33's.

Instructor: "Your report should be written so that the most ignorant can understand it."

Student: "What part is it you cannot understand?"

Farmer: "See here, young feller, what are you doing up in that tree?"

Student: "One of your pears fell down, and I'm trying to put it back."

Co-ed: "You should change your style of dancing a little."

Fresh: "In what way?"

Co-ed: "You might occasionally step on my left foot."

Tickler Section.

Jack: "Do you object to kissing on sanitary grounds?"

Jackette: "Oh, No!"

Jack: "Then let's take a little stroll through the infirmary."

Fresh, anxious to advertise his accomplishments: "Say, did you ever hear me whistle?"

Long suffering upperclassman: "No, but I've heard you blow off enough."

"Lemme take ten dollars for a week, will yu, Bill?"

Bill hesitated a minute and then handed Bob a five-dollar bill.

"But I asked you for ten," ventured Bob.

"I know it, but now we each lose five."

Ode to An Athlete Swearing off Coffee.

Black and bitter,
Guess I'll quit her;
Feel much fitter
If I forgit her.

Mary had a ton of coal,
  She worked ten years to earn it.
She froze to death the other day;
  She couldn't bear to burn it.

Nutty Nonsense.

"Which side of a collie dog has the most hair?"

Ans. "The outside."

The lightning bug is a funny bird,
  The poor thing has no mind;
It goes on stumbling through the world
  With it's headlight on behind.

Is a zebra a black animal with white stripes, or a white animal with black stripes?

When you walk the floor with baby
  In an all-night crooning song,
Be glad you're not in Greenland
  Where the nights are six months long.

He failed in Physics, flunked in Chem.,
  They heard him softly hiss
"I'd like to catch the guy who said
  That ignorance is bliss."

Miss Graham in Eng. class: "Susan, what is your favorite poem?"

Susan Jane (dreaming of football): "O Captain! My Captain!"

Colby Hall: "I've never won a bet."

Alton Hall: "Why don't you try betting the other way?"

Abie Cohen knows so much he could pass a written quiz in oral penmanship.

Mr. Buley: "Why were you tardy?"

Rollo: "Class began before I got there."

A lad with a splendid physique
Shaved not for many a wique.
  This was, I presume,
  The cause of his dume—
He was shot as a Red Bolshevique.
  —Ex.

Teacher in S. H. S.: "Isn't it dreadful? Every time I breathe, a man dies in Europe."

Freshman: "I should say it is dreadful. Why don't you try cloves or something?"

Newspaper Clippings.
A Classified Ad.

Wanted by Mr. William Whitney. One real social butterfly for a date. It's only the ones with glasses that like me, and I prefer more feminine young ladies. I will guarantee an hilarious evening and a box of candy to any parties interested. Individuals wearing glasses need not apply.

Article in Springfield Tribune, Feb. 29, 1971.

Roy Blauvelt is expected to announce the success of his most recent experiment, that of growing toothbrushes in a hot house. Mr. Blauvelt is 68 years of age.

BACK UP THE ADVERTISERS WHO MADE THIS BOOK POSSIBLE.

Home of

FRANKLIN LIFE INSURANCE CO.

First National Bank
and
First State Trust & Savings Bank
of Springfield, Illinois

Combined Capital	. .	$ 1,000,000
Combined Deposits	. .	$10,000,000

General Banking
Savings Department

5th and Adams

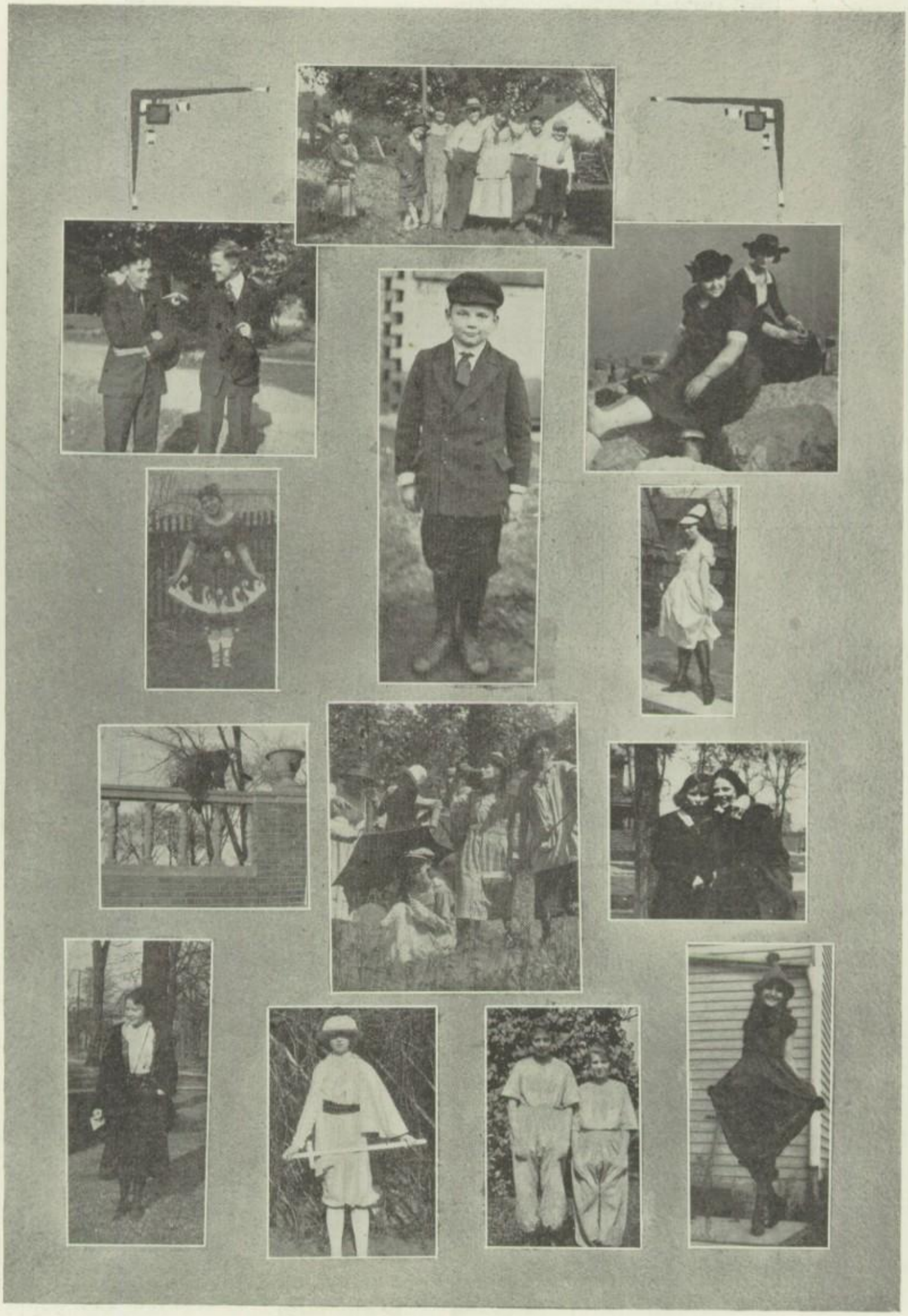

Illinois Business College

(Accredited)

High School students who enroll for intensive courses in Shorthand, Reporting, Bookkeeping, Accounting or Secretarial Studies secure a Business Training that leads to preferment.

For full information
call at the College Building
or address J. T. Stockton, Principal

Remember This

There is practically nothing the average individual has done—or is doing—that *you* cannot do.

People with like earning capacity, similar obligations and needs, not only make both ends meet, but make them overlap—in other words, after taking care of all requirements, have a surplus in place of a deficiency.

You can, therefore, do as much.

No surer means will you find to attain this end than a Checking Account here.

Springfield Marine Bank

OLDEST BANK IN ILLINOIS

Capital, Surplus and Profits - -	$ 975,000.00
Deposits over - - - -	$5,250,000.00

OFFICERS.

John W. Bunn, *President*
Ernst H. Helmle, *Vice-President*
Shelby C. Dorwin, *Cashier*
Chas. J. Peterson, Jr., *Asst. Cashier*
William E. Lehne, *Asst. Cashier.*

The Fruits of Argument.

Junior: "I'm plum stuck on that peach of berrytone."

Senior: "You and him'd make a swell pear. He's a lemon with that ghoulish of a Adam's apple.

Junior: "Sour grapes."

Senior: "Why, you poor prune. I wouldn't give a fig for a date with him."

It has been suggested that a chaplain be employed in the S. H. S. to do the marriage ceremonies for the faculty. It has been stated that Mr. Robert Overaker and Mr. Lindsey Currier English have applied for the position.

"Colonel, I understand your oil well was down 4,000 feet last week."

"Um."

"How far are they now?"

"Must be getting near hell—they've struck asbestos."

"Nearly everybody has a well-defined bump of curiosity. And what does it lead to?"

"Why, in THIS case it leads to turning the book upside-down!"

The Put-It-Offs.

My friend, have you ever heard of the
town of Yawn
On the banks of the river Slow,
Where blossoms the Waitawhile flower
fair,
Where the Sometimeorother scents the air,
And the soft Goeasys grow?

It lies in the valley of What's the use,
In the province of Let'erslide;
That tired feeling is native there,
It's the home of the listless I-don't-care,
Where the Putitoffs abide.

The Put-it-offs smile when asked to work,
And say they will do it tomorrow;
And so they delay from day to day
While the others take all the business
away,
Till as failures they awake—to their
sorrow.

—R. U. Wise.

Stall and the class stalls with you,
Recite and you're all alone.

He: "I press my suit on bended knee."

She: "Haven't you got an ironing board?"

We All Feel the Same Way.

"Daddy, I've got a sentence here I'd like to have you punctuate."

This is what Paw-Paw read.

"A five-dollar bill flew around the corner."

After careful consideration Paw-Paw said, "I'd simply put a period after it."

"I wouldn't do it that way," said the bright Senior, "I'd make a dash after it."

Bob: "Here is an article written by a scientist who claims that insects have emotions. He claims that he has often seen a mosquito weep."

Carl: "Well, I've often seen a moth bawl.

Accumulations of Knowledge.

1. "Auntie" Butler is becoming more strict every year.

2. According to Mr. Harriman, there seem to be 24¾ hours per day.

3. Boils seem to make a person have the patience of Jove. Ask Carl Kramp, he has had experience.

4. Everyone will agree that the floating period was a huge success. We used to have five assignments every evening, but now we only have four.

5. The Freshmen have now learned to respect the superiority and seniority of their elders, but did you ever notice that they are becoming tamer and smaller every year? In a few more years every Senior will be the size of Abie Cohen.

6. I. W. W. means Ignorance Within and Without. Page the Freshman. They need a good, appropriate name.

7. We have all learned that you cannot go to high school without having at least one pet nickname.

8. Mr. Buley says you can preserve fruit with sugar, but you cannot preserve peace with anything, not even a League of Nations.

9. Miss Graham says when a person is in love he goes with his shoestrings untied and pants unpressed.

Freshman: "Why do flys always like to alight on Mr. Barnes' head?"

Another: "They either use it for a dance floor or an aviation field."

Roy Grant: "If you will lend me a dollar, I will be eternally grateful to you."

Kenneth Grant: "That's what I'm afraid of."

THESE "ADS" ARE GUARANTEED—READ THEM.

Make This *YOUR* Bank

Join Our Army of Savers

Our accommodations, conveniences and cordial personal service will make you feel at home with us. -:- -:- -:-

Open an account to-day and watch it grow with 3 per cent interest added. -:- -:- -:-

Illinois National Bank

FIFTH and WASHINGTON

Q R S ROLLS

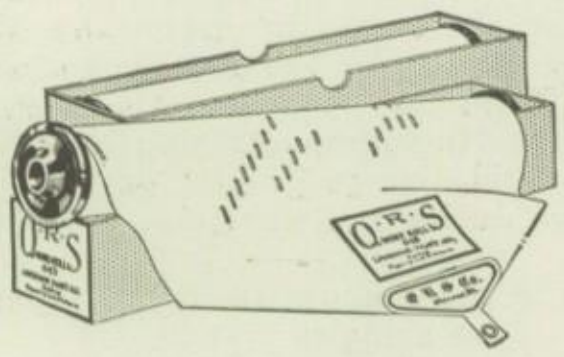

LATEST HITS

Adams Music House

510 E. Monroe Phone M. 832

Geo. A. Mueller and Co.

Patronize Capitoline Advertisers

Wholesale distributor *of*

Johnston's

Famous Biscuits *and* Confections

Snick-cums.

There is a man in our town.
And he is wondrous wise;
Puts camouflage on pastry
And calls it apple pies.

Teacher: "Why were you not in school yesterday?"

Freshman: "I had the toothache."

Teacher: "Does it still hurt?"

Freshman: "I really don't know."

Teacher: "That is funny, and why don't you know?"

Freshman: "I left it at the dentist's."

B. Overaker: "Yesterday, I saw a man eating shark."

K. Richards: "You did! How's that? Were you in bathing?"

"Bob": "No, in a Chinese restaurant."

Today we look back on the past and remember—well, anyway those Indians that swapped Manhattan Island for a bottle of whisky didn't make such a bad bargain after all.—Ex.

"What will we do tonight, Doc?"

Spindle: "Gosh, I dunno. Let's go out to the cemetery and dig up a coupla girls. We can borrow a car from Bisch."

Usual proceeding in attempting to get Ellen Reinboth to give a speech in Public Speaking.

Monday.

Mr. White: "Is your speech ready, Ellen?"

Ellen: "I'll be ready the last part of the period."

Mr. White: "All right, you may give it tomorrow."

Tuesday and Wednesday.

Same procedure as above.

Friday.

Mr. White: "Today is the last chance to give your speech, Ellen" (as he takes the roll).

Class: "She isn't here, Mr. White."

For two months Ellen was absent from that fifth period class.

"I'm not much of a mathematician," said the cigarette, "but I can add to a boy's nervous trouble, I can subtract from his physical energy; I can multiply his aches and pains; I can divide his mental powers; I can take interest from his work; and discount his chance of success."

Whims! Whams! Whims!

Awkward Freshman,
Polished floor;
Wreath of roses
On the door. Amen.

Leo Connolly has a vivid imagination. He says he saw Carl Kramp with six girls on his arm. Mr. Kramp, in Mr. Connolly's opinion, is a super-man.

Did You Ever?

See Mr. Buley without a blazing red or a blooming blue necktie on?

See Roy Blauvelt without his hair combed?

See Wayne Staley on a dance floor?

See Lawrence Judd with a famished look on his face?

See Glenwright "shake a wicked shoulder"?

Yes, I Have.

Staley on a dance floor. He is a demon. Looks like a clothes pin on roller skates. He has excellent recommendations for a giraffe trainer, or a floor-walker in a bird-seed store.

Judd is always hungry. Still he works in the cafeteria. Explanation, please, Mr. Judd.

"Catch It."

Miss Farmer in 11″ History Test—"What effect did the geography of the South have upon the four years of the Civil War?"

Byron Hughy (questioning Miss Farmer)—"Did the geography of the South change during the war?"

Mr. Smith (in woodwork): "Clifford, where were shingles first used?"

Clifford Cole: "I would rather not tell."

Breathes there a boy with soul so dead,
Who sometimes to himself hath said,
When first he sees the morning light,
"I hope the schoolhouse burned last night."

Little drops of knowledge,
Little grains of sense,
Make a mighty difference
When the tests commence.

A cat may have claws at the end of his paws,
But a sentence has a pause at the end of its clause.

YOU CAN BE A WISE BUYER BY READING THESE "ADS."

CARSWELL
CLOTHING CO.

305-307 SOUTH SIXTH

A DIGNIFIED CREDIT
HELPS A YOUNG MAN SUCCEED

Many young folks are working on their own resources often requiring the helpful credit extension necessary for appearances.

Carswell's Clothes Keep You Well Dressed

POPULAR PRICES——$24.75 to $47.50

YOUNG MEN'S COLLEGE STYLES

Our customers number among the best people in Springfield. Our styles please and our terms are helpful.

WE CLOTHE THE ENTIRE FAMILY—
MEN : WOMEN : BOYS : GIRLS

St. Nicholas Hotel

Ice Cream and Soda Parlor in connection with Lunch Room

Just Remodeled

Fine Large Ball Room

L. A. Danner Co.

TAILORS

Makers of Smart Clothes

Springfield :: :: :: Illinois

Vienna Bakery

Cleanliness Quality and Service

621 E. Monroe St. Phone 1166

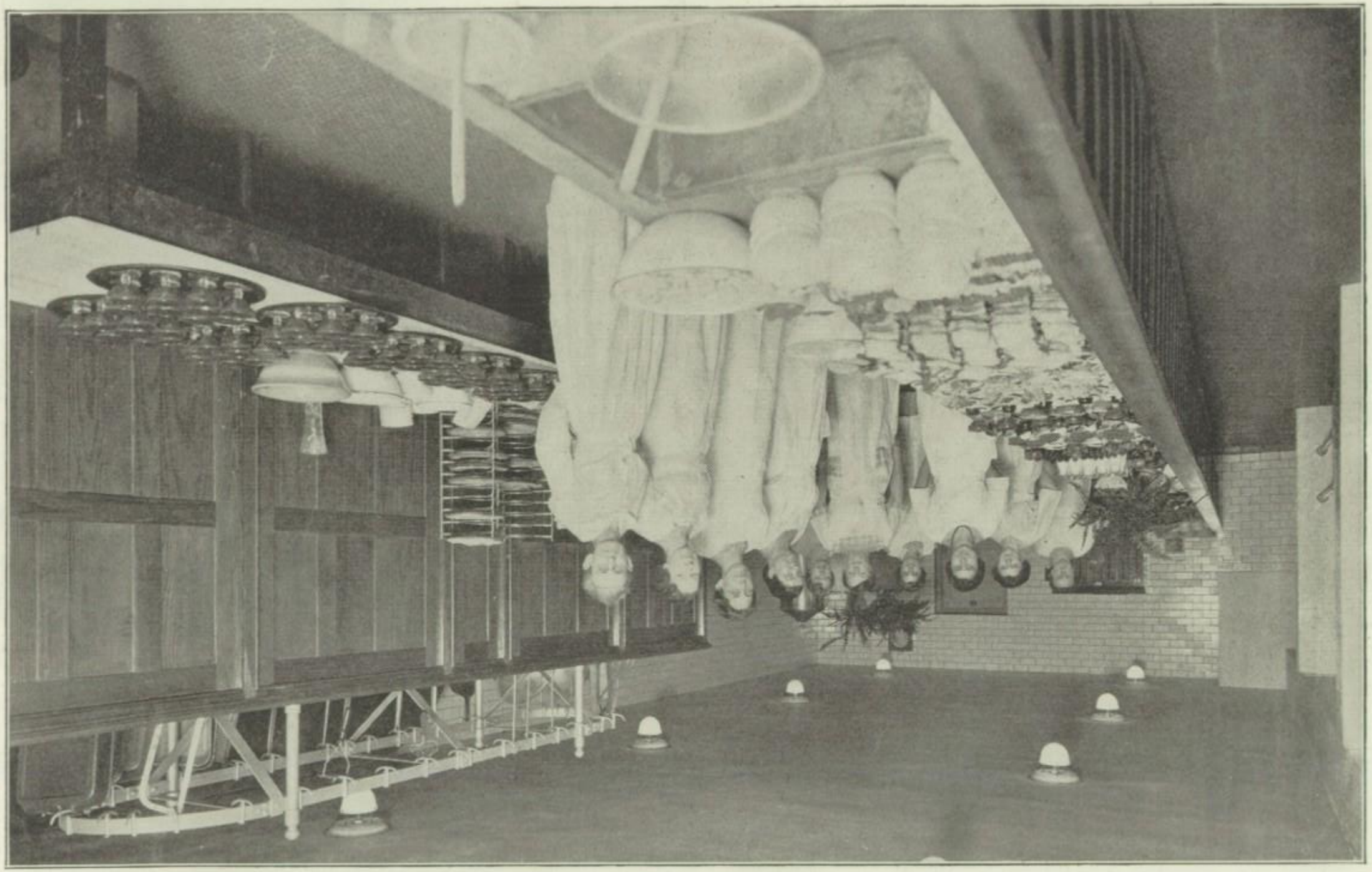

Tablets and School Supplies

Brands of Quality

Springfield Paper Co.

(Wholesale Distributors)

SPRINGFIELD, - ILLINOIS

Pianos of Quality

We are Factory Distributors for the celebrated Jesse French & Sons, Chickering & Sons, A. B. Chase, Brambach and Kohler & Campbell Grand, Upright and Player Pianos.

406-410
East Monroe

Jesse French & Sons Piano Co.

A. L. CRAWFORD

The South Side Drug Store

South Sixth Street - - - Corner Capitol Avenue

SPRINGFIELD, ILLINOIS

What Will We Do?

Soph: "What are we going to do?"

Senior: "I'll flip this dime. Heads—to the movies. Tails, we go to the dance, and—well, if it stands on edge we will study."

Bobbed: "Oh, dear, I have lost my little pink bow."

Braided: "How perfectly awful. What did he look like?"

"So you met my son in high school, eh?"

"Yes, we slept in the same physics class."

The father asked: "How have you done
In mastering ancient lore?"
"I did so well," replied the son,
"They gave me an encore;
The faculty like me and hold me so dear,
They make me repeat my Sophomore
year.

Mr. Harriman (in Physics class)—"Class, this is actually the worst recitation I ever listened to. Why, I have had to do nearly all of it myself."

Love is like an onion.
We taste it with delight;
But when it's gone we wonder
Whatever made us bite."
—Exchange.

Said the scientist to the protoplasm
'Twixt you and me is a mighty chasm,
We represent extremes, my friend,—
You are the beginning, I the end."
The protoplasm made reply
As he winked his embryonic eye:
"Well, when I look at you, old man,
I'm rather sorry I began."
—Exchange.

Bob Overaker: "How long can a person live without brains?"

Preston Wilson: "I don't know. How old are you?"

Note how Johnny Glenwright and Hubert
McGavin
Are spending lots of kale and stay out
later?
Well, to tell how they got it
You see, they had some friends in Decatur.
(Remember the score of 20-16 on that memorable day of January 21st, 1921?)

A Letter to Mr. Glenwright.

Dear Editor Capitoline:

I am in love with a very plain girl, while a very pretty girl with lots of money wants to marry me. What shall I do?

The Answer: Marry the one you love, and send me the name and address of the other.

"Was your garden a success this summer, Roy?"

Roy Blauvelt: "Was it? Why my neighbor's chickens were awarded all the prizes at the poultry show."

Paul Dooley: "Say, Glenwright, something funny happened to me last night."

John Glenwright: "Is that so?"

Paul D.: "Yes, last night I dreamed I was eating shredded wheat and when I woke up, half my mattress was gone."

A woman was hurrying around in Kresges, looking for a clerk. She asked the manager, "Can someone get me a mousetrap? I want to catch a train."

Freshman: "Teacher, what did the moths live on before Adam and Eve wore clothes?"

Pres. Wilson: "I'm taking Alice. Will I need a chaperone?"

Petefish: "Alice has a Chap-her-own."

Virginia had a little quart
Of cider, hard as steel;
And everywhere she went 'twas sport
To watch Virginia reel.

Mean Men You May Not Have Known.

The story is told about a man who used to give nickels attached to strings to blind men. As the blind man was thanking him, he would snatch back the nickel and roar with laughter. This also reminds us of the hobo who tied a nickel to a string and after using a "pay phone" would draw his nickel out again.

It seems these two were relatives of the man who paid his young son ten cents to miss his supper. When the lad was asleep the man took the dime out of his pocket and whipped him the next morning for losing it.

All of these men had an old uncle who took his sausage skins back to the butchers to have them refilled.

MENTION THE CAPITOLINE IN REPLYING TO "ADS."

Your School is now Closed

The Ridgely Farmers State Bank

is open

To receive Deposits from you.

The CHIMES WILL CALL YOU

at FIFTH and MONROE

Phillips' Drug Store

SIXTH and MONROE STREETS

"A Good Place to Trade"

SCHOOL DIPLOMAS FRAMED

at

Barkers Art Store

We Buy, Sell and Exchange School Books

405 East Adams Street

Shoes that Satisfy

Fogarty

THE SHOEMAN

209 So. 5th Street

Heart to Heart Talks.

My ideal man would lay down his life for me, and save me from a burning building if necessary. He must have a pompadour, too.

Yours for a hero,
Frances Schou.

My ideal man must be thirty years old, six feet tall, and with an unconquerable will. He must like onions.

Yours fragrantly,
"Jinx" McLain.

My ideal man must have soulful eyes, use Fairy soap, and wear spats. He must have at least one Ford.

Effie Cromley.

My ideal man must be a college professor, must wear spectacles, and be a walking encyclopedia.

Inez Catron.

My ideal man must be Apollo-like, a lover of jazz music, and a perfect dancer.

Yours truly,
Dorothy Leib.

My ideal man must be some-one just exactly like Kenneth Richards, only not him.

Yours forever,
Helen Dudley.

Coming Home From a Date.

The night was growing old,
As Wayne trudged thru the snow and sleet,
Staley's nose was long and cold,
And his shoes were full of feet.

Miss Graham: "Bob, look up this word in the encyclopedia."
Bob Henne: "Where'll I find it? In the index?"

Esther German: "When I get married I'm going to marry 'Fifty-Million Dollars. I don't care what the other name is."
Ye High School Cynic: "What if the other name was 'In Debts?' "

June McDonald: "You would be a good dancer if it weren't for two things."
Omar F.: "What's that?"
June: "Your feet."

Teacher: "What is the technical name for snoring?"
P. Dooley: "Sheet Music."

Mr. White: "I smell fresh paint."
Mae Ewers: "Sir!"

What Is Your Ideal Man?

My ideal man is perfectly grand looking, keen clothes, and just out of college.

Sentimentally yours,
May Ewers.

Teacher: "Who discovered America?"
Fresh: "Ohio."
Teacher: "No, Columbus."
Fresh.: "But that's his first name."

Botany Teacher: "When do the leaves begin to turn?"
Wm. Mullen: "The night before exams."

Senior: "Did you notice Lee Goby walk out of class yesterday?"
Ditto: "Yes, but he is excused. You see he walks in his sleep."

Can February March?—No, but April May.

When Colby Hall was a tiny tot he was always frightened at the appearance of Indians on the movie screen. One day he went to a show with his Dad and first asked if there would be any Indians in the show. Upon arriving at the show he began to cry, and said, "Yes there are, I know there's gonna be Injuns." "No, they're not," contradicted papa. "But, papa, who scalped all those men down in the front seats," timidly ventured little Colby.

Inquisitive.

Pupil: "Will electricity cure a person of anything?"
Teacher: "It will, if enough is taken."

Logic.

Professor: "Young man, what is Mineral Wool?"
Freshman: "The shearings from a hydraulic ram, sir."

Miss Dunlap: "Troy, how did you hurt your hand?"
Troy: "I did it by reckless driving."
Miss Dunlap: "Of your car?"
Troy: "No, of a nail."

No Time to Waste.

A small boy rushed into a drug store and excitedly called for some liniment and cement. When asked why he desired both at once, he said nervously, "Pa hit ma with a cup."

THESE ADVERTISERS HELPED US OUT OF A HOLE. PATRONIZE THEM.

Carnations for one's Sweetheart;
The Rose bud means a kiss.
For purity the Lily,
And Peonies are proud.

Sweet Violets for modesty;
Shy Primrose blossoms first;
But of all the lovely flowers
The Regal Rose is queen.

A. C. Brown

Springfield's Best Florist

On Fifth Street between Dodds' Corner and the Square.

All-Wool Made-to-Measure Suits
with two pair Pants
$35 to $65

Hall the Tailor
518 East Monroe Street

BROADWELL'S DRUG STORE
Corner Fifth and Washington

Boys Candy Shop
Home-made Ice Cream and Candies 535 N. Side of Square

Heard in the Gym.

Horace Messinger: "Robinson Crusoe must have been SOME athlete. I read in a book the other day, that after his days' toil was done, he would sit down on his chest."

Bob Henne, our now so wise and learned Senior, admits that when he was a Freshman he spent the lunch period for two days trying to find the elevators and the automatic shoe shiners.

Loren Morgan: "How many potatoes did you get out of your garden this year?"
William Vespa: "We didn't plant any."
Loren: "How is that?"
Willie: "Well, in our seed book it said to plant them in hills and our land is perfectly flat."

Teacher: "John, why do they whitewash the inside of chicken houses?"
John Williams: "It keeps the chickens from picking the grain from the wood."

Judging from the stature of some seniors, such as Abraham Cohen, Russel Davis, and Bob Overaker, future graduating classes will have to wear rompers instead of cap and gowns.

Student: "If Ivanhoe sells for a quarter, what is Kenilworth?"
Bookman: "Great Scott! What a novel question!"—Ex.

Lawrence Marx: "Say, Al, why would you be like a ten cent store if you were standing on a dime?"
Albert Scherf: "I don't know, shoot."
Lawrence: "Nothing over ten cents."

Whims.

The sorry world is sighing now;
Scarlet fever is at the door;
And many folks are dying now
Who never died before.

For the Benefit of the Faculty.

Little Willie from his mirror
Sucked the mercury all off,
Thinking, in his childish error,
It would cure his whooping cough.
At the funeral Willie's mother
Smartly said to Mrs. Brown:
" 'Twas a chilly day for William
When the mercury went down."
—Old Friends Are Best.

Whims.

Two brothers there were of Sioux City;
Each one thought the other tioux pretty.
So each took a knife
And the other one's life,
Now which of the tioux dioux yioux pity?
—Ex.

Sammy stopped a cable car,
By standing on the track.
Which gave his system quite a jar—
Sam's sisters now wear black.
—Ex.

Bobby found some dynamite
And placed it on the range.
His ma gazed o'er the kitchen site,
And tho't Bob's absence strange.
—Ex.

Pity now poor Mary Ames
Blinded by her brother James.
Red-hot nails in her eyes he poked—
I never saw Mary more provoked.
—Ex.

Leo Connelly: "Who was Venus?"
Carl Kramp: "A model for a pencil company."

Errol Pickerel: "By George! She smiled at me!"
Ye High School Cynic: "How could she help it?"

Mae Ewers: "Mother, I need a new riding habit."
Mother: "Well, you're not going to get one."
Mae: "Well, what will I do, if I can't——
Mother: "Get a walking habit."

Henry Ford has reduced the price of flivvers again. His motto is a rattle for every child on earth.—Ex.

Mary had a little lamp,
She filled it with benzine.
She went to light her little lamp,
She hasn't since benzine.
—Exchange.

Why is the graduating class like Spaniards?
Because they are Seniors.

Fresh: "Why do words have roots?"
Senior: "So the language can grow, of course."

BACK UP OUR ADVERTISERS.

REMEMBER

JEFFERSON'S

Four Big Departments

PRINTING AND BINDING
SOCIAL STATIONERY AND FANCY GOODS
OFFICE FURNITURE
COMMERCIAL STATIONERY AND SUPPLIES

RELIABLE MERCHANDISE
RELIABLY PRICED
PROMPTLY DELIVERED

JUST PHONE OR CALL

JEFFERSON'S
PRINTING COMPANY
SPRINGFIELD, ILLINOIS

309—311 So. Fifth Phone Main 51

Sullivan-Reisch
Furniture Company

High Grade
Rugs : Furniture : Stoves : Etc.
at reasonable prices

:: 413-415 East Adams Street ::

Trunks
for College

The Best in Leathers

C. M. La Bonte

"Buy your next tire from WIESENMEYER"
—distributor for—
MILLER GEARED-TO-THE-ROAD TIRES
CARL G. WIESENMEYER
Fourth & Wash. St. Phone, Main 2615

MEYER ELECTRIC CO.
306 EAST ADAMS STREET
LIGHTING FIXTURES
WIRING *and* SUPPLIES

Who's Who Club,
or
Who's Who in S. H. S.

1. Willing, Mr. M. H.
   (a) Grand Dictator of Ways and Means.
   (b) Proud Possessor of a Beautiful Baritone Voice.
2. Whitney, "Bill."
   (a) Ardent contributor of news to the "Sunnyside" Column of the Bulletin.
   (b) Runner up to Lawrence Judd in grub-consuming contest.
3. White, Mr. Calvin.
   (a) Favorite Expression: "Wedding bells will ring so merrily."
   (b) Impersonation of Daddy Long Legs.
4. Waldo, Mr. Ernest.
   (a) Dictator of "How to do's" and "What to do's" in Delphic Literary Society.
   (b) Offered a position with Leo Singer's Midgets.
5. Voltz, "220."
   (a) Assistant gazeteer of whimsical humor for this publication.
   (b) Spasmodic, selusionastic, and interpreting propounder of chemistrical theories.
6. Staley, "Handsome" Wayne.
   (a) Grand Executor of Light Fantastics.
   (b) Most sprightly and athletic clothespin alive.
7. Spindel, "Doc."
   (a) His Pompadourity, Professor of the Profound and Prognosticating Prefixes and Theories of Jazzology.
8. Simpson, Prof.
   (a) Champion pie-eater of Willing's Institute, especially blackberry and apple.
   (b) Claimant of Local Heavyweight Wrestling Championship. Uses both "flunk" and headlock holds.
9. Schow, Frances. "Flicker."
   (a) Example of Feminine Fickleness.
   (b) Professional Candy-paid Debate Judge.
10. Seago, "Pinky."
    (a) Most "brilliant" speaker in public speaking class.
    (b) Radical and erratic commander militaire of S. H. S. "Reds."
11. Reisch, "Jake."
    (a) Selfish monopolizer of 95% and 98% grades.
    (b) Registrar and caretaker of cafeteria "kale."—And grub, too.
12. Overaker, "Bob."
    (a) His Nuisancy, the Grand Pest.
    (b) A blooming flower of boyhood.
13. Unlucky number; Space reserved for funeral notice of the H. S. Jinx.
14. Kramp, "Nicholas Vachel, Jr."
    (a) Lexicographer of this column.
    (b) Noted for his insignificancy and aesthetic appreciation of home-made poetry.
15. Judd, "Tubby."
    (a) His Excellency, champion consumer of cafeteria celery. Also author of "The Call of the Cafeteria."
    (b) Only Traffic Cop in S. H. S.
16. Johnson, Ira.
    (a) The Oracle of Knox's.
    (b) Purchaser of implements for the cultivation of side-burns.
17. Ewers, "Maw."
    (a) S. H. S. Model for pink riding habits.
    (b) Champion de luxe of all S. H. S. madame debaters.
18. English, Lindsey Currier, "Spiz."
    (a) Champion beard raiser via vaseline tonic method.
    (b) Bravest of S. H. S. Bolsheviks.
19. Glenwright, "Darling" Johnnie.
    (a) Springfield agent and distributor for Excello fire-escapes.
    (b) Author of the quotation—"Handcuffs and marriage are synonimous; they both mean imprisonment."
20. Butler, "Auntie."
    (a) Human directory, containing addresses of all S. H. S. library books.
    (b) Once quarantined in the library. The health officials found hiccups in the encyclopedia. How did you catch the hiccups, Mr. Encyclopedia?
21. Buley, Roscoe Carlyle.
    (a) Longest Longfellow in S. H. S.
    (b) Assistant Caliph in Ye Office.

There was a young lady from Guam,
Who said, "Now the sea is so cuam
I will swim for a lark,
But she met with a shark.
We will now sing the 99th psuam.
—Ex.

MAKE IT A POINT TO TELL THESE ADVERTISERS YOU SAW THEIR "ADS" IN THE CAPITOLINE.

Fountain Pens *and*
Ever Sharp Pencils

Class Rings
and Pins

John W. Fee
JEWELERY STORE
218 South Sixth Street

Engraved
Stationery

Jewelry—Silverware
Watches Diamonds

"WE SELL PAPER AND GIVE SERVICE"

Charles R. Graham Co.
WHOLESALE PAPER SUPPLIES

Wrapping Paper : Bags : Twine
Cordage : Roofing : Building Paper
Brooms : Woodenware : Stationery
and School Supplies

Telephone, Main 1378

Cor. 2nd and Adams — Springfield, Ill.

Stephens Salient Six

NASH
Passenger Cars
and Trucks

Lord & Wentz
213 East Adams Street

GOLF GOODS
CAMERAS

Simmons

East
Side
Square

Baseball
and
Tennis
Supplies

Our advertisers deserve our support. You and I have the opportunity to give it. Don't neglect to do it.

Tailor: "That coat is too short for you."

S. H. S. Youth: "Well, it will be long enough before I get another one."

A story is told of a Scotchman who intended to send a sweater to his friend. Upon learning that the transportation charges depended upon weight, he cut the buttons off, and put them in one of the pockets.

Miss Murdaugh: "Are you chewing gum right in my face?"

Cecil S.: "No, in mine."

Ira Johnson (dusting off plate in cafeteria): "Just a force of habit. I umpired the Illiopolis game last evening."

Judge: "Why do you say the shooting was accidental?"

Culprit: "Why, the victim accidentally called me a liar, and I shot him."

"I hear Harold is engaged to a giddy young fool."

"Yes, and the ring hurts my finger terribly."

Nut: I got an anonymous letter today.

Nut-bred: That so? Who from?

Bull (a cop): " 'Sno use crying over spilt milk."

Sitting Bull (who has just slipped and broken something in his hip-pocket): "Tain't milk."

I often wonder why,
As the cars go speeding by,
There are six kids in the front seat,
While the rear does empty lie.

He: Are you familiar with Poe's works.

She: Well, I'm an artist model.

"I beg your pardon, but are you girls going West?" inquired a young man from Springfield High School while in Decatur, as he was leaning over the wheel of his Packillac going west on Main Street.

"Oh, yea," gurgled two S. H. S. girls who were walking in that direction out to Milliken University to attend the track meet, and then they jumped upon the running board.

"Thank you so much," replied the chap in the car, "I never can keep my directions straight in Decatur"—and the car glided away.

"Terribly rough," said the stranger on board the ocean liner.

"Well, it wouldn't be near so bad," said an old farmer, "if the captain would keep in the furrows."

Dear Bettye:

Of course you're awfully nice, Bettye, for writing that note and for everything. There!

I am glad you didn't go home for lunch because I also thought you would stay there and I didn't want you to. I want to walk home with you, Bettye—you don't mind, do you?—So.

My job starts tonight but I haven't any particular hours, that's what makes it nice. I want to be there a little after 4 tonite tho—the first night you know. I think I'll usually get there by 4 so I can be thru by 5:30 or 6 and then have the rest of the evening and nite to myself and—you—if you'll let me; of course, I don't mean every evening, when that starts the girl usually gets tired of the fellow and everything goes plunk. What about Sunday night Bettye; don't you want to give me a date. I know you couldn't help it about last Friday and Sunday, but you haven't said anything about THIS SUNDAY.

I get to stay in the Library permanent the 5th period—not so bad—got a pull with Miss Graham, the English teacher, and she got me in. I could have worked in the office this morning (you know when Mabel came in the Study Hall 1st per. looking for someone. I told her I was busy) but I'd rather be in the study hall for ONE very good reason and her name's Elizabethe. That Ry, Bettye.

I am surely sorry that your side hurts you, Bettye; wish I could help you but there is no possible way; take those exercises tho, but not too much at once, but keep taking them you can help yourself a great deal, make yourself entirely well in fact if you take the proper exercise that's no lie either. Wish I could be with you and help you take them and I could help you too that way.

There's plenty of room in here and just ten students—I imagine I can study and write you a lot in here—because it is so quiet and not so sufficating.

I have to read Pilgrim's Progress for 12″ English now. Isn't it the darnest stuff you ever read.

Must close Bettye—Wait for me after school. Thanks!

Bye Bettye,
Yours, "Slim."

CONSULT THE CAPITOLINE FOR RELIABLE ADVERTISERS.

Progressive Ideas for the Young Men

Classmate Clothing

WE MAKE PENNANTS, ARM BANDS, BANNERS, AND OTHER NOVELTIES
IN SILK AND FELT.

Buying Right is Awfully Simple—Buying Wrong is Simply Awful
BUY HERE YOU'LL BE BUYING RIGHT

$12.50 to $50.00

W. A. KRUGER CO.

Successors to Hall & Herrick — *220 South Fifth Street*

GREIG-VAN NATTAN

Hardware
Plumbing and Heating Co.

At Your Service

Tel. Main 256 — 415 East Monroe Street

Coe Brothers Book Store

Headquarters for

Kodaks, Golf and Tennis Goods

Fifth and Monroe Streets

You know the place

Don't forget us—

Haenig Electric Co.

409 East Monroe

Wanted.

A boy in a bakery. Must be well-bred, an yeastern young man, a good mixer, and work for reasonable dough.

I want a soda without any flavor.

What flavor do you want it without?

Vanilla will do.

Out of vanilla. Do you want it without chocolate?

"I guess I will take a day off," said Lawrence Judd as he tore off a sheet on the calendar at Luer's store.

Two men were returning home drunk. Tim ventured, "Don't your wife miss you on these occasions?"

Tom replied: "Not very often, she throws pretty straight."

Professor: "Didn't you have a brother in this course this last year?"

Student: "No, sir, it was I. I'm repeating the course."

Absent-minded Prof.: "Extraordinary resemblance, positively extraordinary."

Cereal Sawbuch Agent: "You can have that suit for half our catalog price."

Customer: "By the way, what is the price of the catalog?"

Teacher: "Who can give me a sentence with the word 'unawares' in it?"

Little Willie: "I can, teacher. Unawares is what you take off before you put on your nightie."

Chuc-hic-chug.

Smith: "What makes Bill's Ford run so crookedly?"

Jones: "Well, he put some alcohol in the radiator and now its a case of autointoxication."

Esther daubed the rouge on heavy,
Whene'er she went to any frolic;
And now we mourn o'er her green grave,
The poor girl died of the painter's colic.

Mr. Kavanaugh: "What's that noise in the back of the room?"

Carl Kramp: "Oh, Lester Shumate just broke a dollar bill."

"Stage struck, I see," said the actor as he watched the sceneshifters walk out.

Don't Throw, Bridget.

The other night in Detroit, as we sat in a Chinese restaurant surrounded by Jews and gave our order for French pastry to a Slovak waiter, we heard a Red Indian sing Negroe jazz, saw an Irish girl do a Spanish dance, and a Swedish miss who looked like a Russian street dancer put on an imitation of an Egyptian wiggle. My country, 'tis of thee!

Prohibition Officer: "Say, bud, I'll give you five bucks if you will tip me off to a secret still.

Sure, I'm on, but first can I ask a question?

P. O.: Sure.

Well, to the best of my knowledge no one has ever discovered the South pole.

P. O.: Well, I should say not.

Then it's a secret still.

Checker: "Striking girl isn't she?"

Dominoe: "Yes, wonderful match."

Why is it that most vaudeville actors are Jews?

Because once the Christians persecuted the Jews, and now they're getting back at them.

Customer: "I bought a car of you several weeks ago and you said if anything went wrong, you would supply the missing parts."

Dealer: "Yes."

Customer: "I'd like to get a nose, a shoulder blade and a big toe, then."

Miss Graham (asking for memory passages): "Carl, do you know Whittier's 'Snowbound'?"

C. K.: "No, I didn't know he was absent."

"How do you spell 'funny'?"

Ye High School Cynic: "B-i-l-l W-h-i-t-n-e-y."

Wanted—Someone to read my love letters. Applicant must have good nerve and not be subject to fainting. Apply May Ewers.

Advice—Now is the time to buy thermometers. They'll soon be going up.

Dentist: "Have you any organic trouble?"

Bill H.: "No, sir, I'm no musician."

THESE "ADS" ARE PART OF THE BOOK—READ THEM.

Clothes for Young Men

Clothes You Will Be Proud to Wear

MADE SPECIALLY FOR YOUNG MEN

SHIRTS MADE TO MEASURE

O'CONNELL AND SONS

Men's Furnishings
Hats—Caps—Gloves

We Have a Trade That Quality Made

Tools of Every Day Need and Usefulness

The very fact that hammers and saws are used so often is a good reason why a person should buy the kind that will give continued satisfaction. Expert carpenters or mechanics use these tools and certainly the amateur will make no mistake in choosing the kind of tools which experts prefer, for such equipment will enable him to do better work. Here are hammers and saws of finest steel, carefully made and finished, at prices as low as some stores ask for tools of poorer quality.

W. B. Miller & Son
421 East Washington Street

W. W. WATTS THEATRES

Princess
Gaiety
Vaudette

THE BEST IN MUSIC
and MOTION PICTURES

WIT AND HUMOR.

Lunacy.

By Lem N. Ade.

One day I was hunting and had just killed an eagle, which fell at my feet. A gentleman approached me, saying, "My friend, you need not have wasted your powder on those eagles, the fall alone would have killed them."

On another occasion as I was admiring the beautiful sunshine this same man scoffed at me and told me the moonlight was better. When I asked him why, he told me, "The sun only shines in the daytime, when it is light enough, while the moon shines in the night, when we need the light most."

Teacher: What do you call a man who runs an automobile?

Albert Doerfler: It all depends upon how near he comes to hitting me.

Wayne Hudson: "Killed a spider with my rifle yesterday."

Howard Buley: "How'd you do it?"

Wayne: "He crawled into the barrel and I plugged up both ends, and smothered him."

Esther German: "I thought you loved a fair-haired girl."

Clarence Nail: "I did, but she dyed."

Mae Ewers: "Where did you learn to be such an expert swimmer?"

Lawrence Judd: "I dreamed I was a traffic cop in Venice."

"Has he proposed to you yet?"

"No, but he has an engagement ring in his voice."

A girl is quite queer with her beaux
What will she do next, no one neaux,
Sometimes she will smile,
Most all of the while,
And other times turn up her neaux.
—The Wampus.

Awful!!

There once was a co-ed, Miss Kay,
Who looked like a doll of bisqué.
She cut off her locks,
And rolled down her sox,
And acted most awfully risqué.

Philosophy.

The man who isn't willing to take men as he finds them, had better let women alone.

The Seven Wonders of the High School.

1. Cotton Fosnaugh's gum.
2. Mr. White's gait.
3. John Glenwright's tongue.
4. Roy Blauvelt's pompadour.
5. Lee Ensel's spendthriftiness.
6. "Jake" Reisch's grades.
7. Mae Ewers' wooly head.

Barber: "Next."

Absent-minded reformer (waiting his turn): "Tobacco."—Ex.

Farmer on the square: "Hey, you! Don't stop your car near my horse! It skeers him."

Bob Cooper: "Don't worry, I know the rules. 'Don't park near a plug'."

Whizzes.

A clock never strikes for less hours.

It's a smart medical student who can distinguish St. Vitus' dance from the shimmy.

In putting your best foot forward, don't forget to have your shoe polished.

Son: "Ma, what are ancestors?"

Ma: "Well, I'm one of yours, and your grandfather is another."

Son: "Then why is it people brag about them?"

"The optimist," says Raymond Janssen, "is one who has been ship-wrecked on a raft in mid-ocean, and then still hopes that he will wake up in the morning and remember it was only a dream."

"Pop!"

"Yes, my son."

"Did they play baseball in Noah's time?"

"No, my boy, I believe not."

"Why didn't they, Pop?"

"Wet grounds, I guess."

John: My neighbor has a big dog that we're all afraid of. What would you do? Can you advise me?

Johnnette: Get a bigger one. Five dollars, please.

Louise B.: "Esther, do you consider it sinful to be envious of others?"

Esther G.: "Why, of course I do."

Louise: "Then I'm afraid father will have to get me a new hat like yours."

Adam (to Eve): "Why do you keep me in suspense? Is there another man?"

PATRONIZE CAPITOLINE ADVERTISERS.

Exclusive Sporting Goods

We have furnished the High School Teams with their Basket Ball, Foot Ball and Base Ball equipment for the past five years. -:- -:- -:- -:-

We would suggest that in making your individual purchases you use the same good judgment and buy from ***"one who knows"***. -:- -:- -:- -:-

Payne Sporting Goods Co.

413 East Monroe Street

M. V. TROY, President K. L. TROY, Secretary

WILLARD
Storage Battery

Sales and Service Station

STARTING AND LIGHTING EXPERTS

Let Us Take Care of Your Electric Troubles on Your Automobile.

Chapin Electric Garage

407-411 East Jackson Street

Phones Capitol 1100 W. L. CHAPIN

CUT DOWN THE HIGH COST OF LIVING
BY USING MORE

Illinois Dairy Co.

Pasteurized

Clarified Milk

Our source of supply is now so large that we can supply everybody, every day, anywhere within the city limits.

Illinois Dairy Co.

326-330 North Fourth Street

Phones M. 7755-7756

Don'ts for Freshies.

Don't eat at Snickums more than six times a week.

Don't go to class. Let the other fellows go.

Don't answer the phone. Let it ring.

Don't specialize in forgery.

Don't give advice.

Don't take advice.

Don't speak to teachers in the halls unless you want to.

Teachers get their information from books. Try it yourself.

Don't exuberate too promiscuously.

Don't look for the automatic shoe shiners, and the donkey-drawn elevators. You may find them.

She: "Am I the only girl you ever loved?"

Kenny Richards: "No, but my taste has been improving right along."

Convict: "I'm in jail for having five wives."

Visitor: "How are you enjoying your liberty?"

Prospective Characters.

The Oil King - - - Alton Hall
The call from the wild - William Beam
A horrible bore - - Everyman
A little red bird - Dorothy Tripp
A tongue incessant - John Glenwright
The Kansas cyclone - Lindsey English

John Glenwright: "What does a billiard ball do when it stops rolling?"

Errol Pickerel: "It looks 'round."

To Hugh Call.

His will was firm, his arm was strong;
On wisdom he was fed;
Yet rapidly the man went wrong,
He simply was Miss-led.

F. Finnigan: Have you any rustic furniture in your room at home?

Leo Connolly: No, but I've a log table in my math-book.

Jane: "Were his letters to you during the summer a sort of Romeo and Juliet affair?"

Betty: "No, Much Ado About Nothing."

Father: "Didn't the Delphic meeting hold longer than usual today?"

Joe Pehlman: "Yes, we didn't have a quorum."

Still in Egg Form.

"Do you know that I once had a craze to be an actor? In fact, I was on the stage for a while, until I found I was not suited for it."

"A little bird told you, I suppose."

"Well, no, not exactly, but I have an idea it might have been a bird if it had been allowed to hatch."—Ex.

Miss Lazelle: "Now remember all words ending in 'ence' are feminine."

Bright Senior: "How about the word 'silence'?"

Miss Farmer: "Give me an example of a simple form of a corporation and trace its development."

Lindsey English: "Marriage is a common example and it sometimes develops into a holding company."

If a red-headed father had a red-headed son wouldn't it be a case of hair-ed-ity?

Clarke Brewer: "I am looking for a place to fill a temporary vacancy."

Store Owner: "There's a lot of people over at the Dew Chili Parlor doing it."

Miss Farmer: "Of course you know Congress is in session."

Byron Aldrich: "Yes, you can always tell by the newspaper jokes."

Mr. Davis: "Can you name six legislative bodies?"

Civics Student: "Well, there's the American Congress, the British Parliament, the French Chamber of Deputies, the German Reichstag, and the Japanese Diet."

Davis: "But that's only five."

Student: "Then there's the Hungarian Ghoulash."

Grab 'Em Young.

If you love me, tay tow,
If you don't love me, tay tow,
If you love me tweeze my hand,
But don't teep me titting on dese told teps all night long. I'll freeze to deff.—Virginia Reel.

He: "I found this hairpin in my pocket; is it yours?"

She (severely): "No, I use brown hairpins. This is black."

He (brightly): "Hm! Guess my fountain pen's been leaking again."

BACK UP THE ADVERTISERS WHO MADE THIS BOOK POSSIBLE.

As soon as you're through "High"
It's time to think of a home of your own.
Decide now, to buy your choice home site from

Wanless & Wanless

505 1-2 East Monroe Phone Main 1048

City Lots and Small Tracts North, East, South and West

Stuart's

Ice Cream and Candies

WE SERVE LUNCHES

Phone Main 416-417 109 North Fifth Street

W. C. SOMMER

Registered Optometrist
and
Manufacturing Optician

ROOMS 202-203 FERGUSON BLDG.
SECOND FLOOR

PHONES 6698 SPRINGFIELD, ILL.

Please remember—

Fred P. Schlitt

for

HARDWARE

Tools—Paint—Kitchenware

Main 848 468 E. Adams St.

Five Years From Now.

Helen Dudley: I never expected to work like this when I married you.

Kenneth R.: You didn't? Well, I figured that you had become habituated to it. You know you worked pretty hard to get me.

Teacher: "What is meant by self-determination?"

Freshman: "Doing everything you don't want me to do!"

Jack: "Why are girls more forgiving than men?"

Jill: "Because they make up oftener."
—Ex.

Miss Farmer: "Louise, what is the race problem?"

Louise Bebee: "Picking winners."

The letter A is like 12 o'clock. Its in the middle of the day.

Freshman to Mr. Harriman: "How did people keep from falling off the earth before the law of gravity was passed?"

Mr. Simpson: "What was Penn's first name?"

Esther German: "Wasn't it fountain?"

Want Ads. (May 19, 1971.)

Wanted—By elderly minister, a wife. Must know the Bible by heart. Apply Roy Blauvelt, 4471 S. 5th St.

Wanted—By Abraham Cohen, a rattle. Ford make preferred.

Miss Murdaugh: "Define Socialism."

Allan Myers: "Socialism is where—well everybody has everything equally."

Miss M.: "Wrong! Only freaks believe that."

Miss Plummer, in Zoology—"Name the bones of the skull."

Albert Kunz—"Well, you know, I have them all in my head, but can't think of them just now."

He: "May I see you pretty soon?"

Esther Taylor: "Don't you think I'm pretty enough now?"

Here's to the case that doesn't last!
And here's to love and laughter.
For I'll be true as long as you.
And not a moment after.

Wanted.

By Louise Bebee, a man, must not wear white socks, nor chew tobacco. Gum and grey socks are permissible.

He: "Each hour I spend with you is like a pearl to me."

She: "Aw, quit stringing me!"

Bob Overaker: "My stock in trade is brains."

Mae Ewers: "You've got a funny-looking sample case."

Two of our honor roll pupils coming out of an English class:

"Onnust?"
"S'right."
"Oakumoff."
"Surez zure stanninear."
"Yuh meenit?"
"U'betcha."
"O e' seddy did?"
"Gurlova there."
"Washeno bout ut?"
"D'no zats swatsheshed."
"Oakumoff, yer kiddin."
"Thinkso ya wanta."
"So lookear."
"Not slowd, someun earus."
"Lettum, nothing much."
"G'wan."
"Gotta begittin long."
"D'je eat in the 'calf' yet?"
"No d'ju?"
"S'long."
"S'long."

Why are S. H. S. boys like dough?
Because the girls need them.

Hubert McGavin and Willie Wright expect to become lawyers, because they hope to be admitted to the bar.

Frank Hopwood: "Have you seen the new style socks?"

Bob Henne: "No, are they any good?"

F. H.: "They're a great convenience. They're sewed right in the shoes."

B. H.: "But how do you change them?"

F. H.: "You don't. That's the convenience."

"I have awfully chapped lips."

"Too bad, who was the chap?"

—Swiped.

"Is the report about her beauty really true?"

"No, most of it is made up."

THESE "ADS" ARE GUARANTEED—READ THEM.

Brown's Business College

SPRINGFIELD, ILLINOIS

The Accredited School

FACULTY

J. H. MAYNE
Bookkeeping
Arithmetic
Spelling
Penmanship

S. I. GRESHAM, Principal
English
Letterwriting
Salesmanship
Commercial Law
Business Organization
Stenographic Office Practice

LUCILE PETERS
Shorthand

ROWENA SINCLAIR
Typewriting
Shorthand

BERTHA FUNDERBURK, Secretary

EXTRA EVENING TEACHERS

J. ALLEN WARREN
Bookkeeping

NELLIE PLAIN
Shorthand

MARIE RUDDELL
Shorthand

Brown's is the logical school for the High School Graduate to choose. Our teachers have all had more than a High School Education. Our courses are all standardized under the Accredited Schools Association. Tuition at Brown's is transferable to any one of the two hundred Accredited Schools. The Brown System has won first prize at all World's Fairs

Ask about our Court Reporter's Course

You owe it to yourself to get the Best

Qurious Question by Lem N. Ade.

"How many hens have you laying for you this year?"

Father (on a visit to college)—"Son, who's this here Professor Dyce who charges such outrageous fees every month?"

Hungry Hank: "Would you please give me a bite lady?"

Angry Agnes: "Yes, as soon as I make loose the dawg."

Mr. Willing (advocating a girl graduate for a position): "Couldn't you give this girl a part in your musical comedy?"

Agent: "Not with that face."

M. H. W. (in rebuttal): "But she has a beautiful voice."

Agent: "Her place is with a telephone company."

"I hear your father is ill."

"Yes, quite ill."

"Contagious disease?"

"I hope not. The doctor says it's overwork."

"Where did you get these stogies, George?"

"Harry sent them up from Havana."

"He sure knows the ropes down there, doesn't he?"

"Was that a new girl you had at the dance last night?"

"No, just the old one painted over."

Junior: "When I think of all the fellas that have flunked out of this school I cannot but compare it to a graveyard."

Junior No. 2: "Yeh, only in the graveyard the bones don't rattle."

What is your occupation?
I'm a piano finisher.
Do you move or varnish them?

"She's hard."
"Zatso?"
"Yeh, she eats marble cake."

Miss Mabel McSkinney
  At the sea shore chose
To be photographed in
  Her bathing clothes.
The photographer said
  With eyes that were closed
"M'am, your undeveloped
  And overexposed.

X: "Crook, the milkman ought to be strong for this new company."

Z: "Yes, the stock's watered."

Unmarried: "How did you get him?"

Married: "I altered his intentions."

"In come tax," said the teacher, with fury aroused, as he sat down where he was to be enfuriated by his playfully innocent scholars.

"How do you like your new gown, dear?"

"It doesn't quite come up to my anticipations."

"Yes, they are wearing them low, dear?"

"That man gave me 40 cents too much."

"Oh, but he must be excused. You see he is a mathematics teacher."

"Smith is quite a hunter, now, isn't he?"

"Yes, but at that he's not so good. Last night over in Jones' cellar he took a shot and only got a swallow."

Walker (noticing man on smashed bicycle): "Have an accident?"

Man on Bicycle: "No thanks! Just had one."

Sign in Loop Restaurant: "Ladies served here."

Lem N. Ade: "Humph! What a peculiar dish!"

Little Girl: "Mama, may I wear my socks today?"

Mamma: "No, dear, wait until you're grown up."

"How those old songs do haunt me."

"They ought to. You've often murdered them."

"Why do you work so hard?"

"I'm too nervous to steal."

"Is that the gown you are going to wear to the dance Saturday night?"

"No, dear, so far I've decided upon nothing."

Mr. Barnes: "If I gave you a passing grade what would you do?"

Harold George: "I think I'd die."

Mr. Barnes: "Under such circumstances I think I'll save your life."

YOU CAN BE A WISE BUYER BY READING THESE "ADS."

HALF-TONE-LINE
BEN-DAY COLOR PLATES
COM. PHOTOGRAPHERS

CAPITOL
ENGRAVING
COMPANY

610½ P.O. COURT
SPRINGFIELD ILL.

ILLUSTRATORS
DESIGNERS
PHOTO RETOUCHERS

Three things I love
to look upon:

A Golden Sunset,

A Master Painting

and *an Artistic*
Job of Printing.

Are they not all
the work of
master hands?

— *G. Tuttle.*

An Artistic Job of Printing

is always our aim, whether it be a high school annual or the smallest job that reaches our office. We desire that this issue of the Capitoline may prove a pleasing sample of our work and a convincing invitation to test our office in other lines of printing.

The Edw. F. Hartmann Co.

PRINTING -:- BINDING -:- EMBOSSING -:- ENGRAVING

219 1-2 South Fifth St. Springfield, Ill.

FINIS.